



US006924467B2

(12) **United States Patent**
Ellis et al.

(10) **Patent No.: US 6,924,467 B2**

(45) **Date of Patent: *Aug. 2, 2005**

(54) **HEATING PAD SYSTEMS, SUCH AS FOR
PATIENT WARMING APPLICATIONS**

2,441,005 A * 5/1948 Bradford 219/524

(Continued)

(75) Inventors: **Kent Douglas Ellis**, Seattle, WA (US);
Charles C. Wyatt, Laguna Woods, CA
(US)

FOREIGN PATENT DOCUMENTS

CA 969621 6/1975
DE 2308214 A 8/1974

(73) Assignee: **American HealthCare Products, Inc.**,
Seattle, WA (US)

(Continued)

(*) Notice: Subject to any disclaimer, the term of this
patent is extended or adjusted under 35
U.S.C. 154(b) by 0 days.

OTHER PUBLICATIONS

Written Opinion, International Application No. PCT/US01/
18927, Oct. 1, 2002, 5 pages.

Partial International Search, International Application No.
PCT/US01/18927, Dec. 21, 2001, 3 pages.

International Search Report, International Application No.
PCT/US03/12168, Jan. 7, 2004.

International Search Report, International Application No.
PCT/US03/28458, Feb. 12, 2004.

* cited by examiner

Primary Examiner—Robin O. Evans

Assistant Examiner—Vinod Patel

(74) *Attorney, Agent, or Firm*—Perkins Coie LLP

(21) Appl. No.: **10/657,809**

(22) Filed: **Sep. 8, 2003**

(65) **Prior Publication Data**

US 2004/0112891 A1 Jun. 17, 2004

Related U.S. Application Data

(63) Continuation of application No. 09/880,725, filed on Jun.
12, 2001, now Pat. No. 6,653,607.

(60) Provisional application No. 60/212,380, filed on Jun. 14,
2000.

(51) **Int. Cl.**⁷ **H05B 3/24**

(52) **U.S. Cl.** **219/528; 219/521; 219/217;**
219/218; 219/212; 5/421; 607/96

(58) **Field of Search** 219/528, 529,
219/549, 521, 217, 218, 212; 5/421, 690,
600, 603; 607/96, 98, 112

(56) **References Cited**

U.S. PATENT DOCUMENTS

2,255,376 A * 9/1941 Bull et al. 219/528

ABSTRACT

A heating pad system useable in one embodiment for
warming a person on a support structure. In this
embodiment, the heating pad system comprises an upper
foam pad, a lower foam pad, and a thermal-electric heating
element sandwiched between the upper and lower foam
pads. A form-fitting waterproof cover encloses at least a
portion of the upper and lower foam pads and the thermal-
electric heating element. In one aspect of this embodiment,
the heating pad system includes a power unit for providing
electrical power to the thermal-electric heating element, the
power unit including a control panel having at least one
temperature selector, the temperature selector for selecting
at least one heating pad temperature.

42 Claims, 10 Drawing Sheets

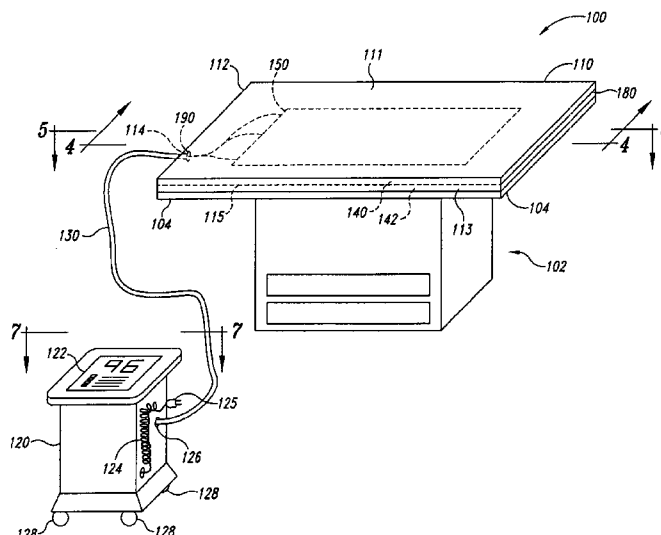

US 6,924,467 B2

Page 2

U.S. PATENT DOCUMENTS

2,473,183	A	6/1949	Watson	
2,630,288	A	3/1953	Eubanks, Sr.	
2,688,070	A	8/1954	Freedlander	
3,013,141	A	* 12/1961	Ellis	219/524
3,349,359	A	10/1967	Morey	
3,423,574	A	1/1969	Shomphe et al.	
3,553,749	A	1/1971	Majeske	
3,900,654	A	8/1975	Stinger	
4,204,612	A	5/1980	Schrader et al.	
4,310,745	A	1/1982	Bender	
4,423,308	A	12/1983	Callaway et al.	
4,672,176	A	6/1987	Kishimoto et al.	
4,788,417	A	11/1988	Graflind	
4,833,305	A	5/1989	Mashimo et al.	
5,031,261	A	7/1991	Fenner, Sr.	
5,136,741	A	* 8/1992	Balonick et al.	5/738
5,138,138	A	8/1992	Theilacker et al.	
5,265,296	A	11/1993	Abbas et al.	
5,284,701	A	2/1994	Hamon	
5,324,911	A	6/1994	Cranson et al.	
5,371,340	A	12/1994	Stanfield	
5,385,529	A	1/1995	Koch	
5,398,354	A	* 3/1995	Balonick et al.	5/728
5,451,747	A	9/1995	Sullivan et al.	
5,494,051	A	2/1996	Schneider, Sr.	
5,516,189	A	5/1996	Ligeras	
5,604,021	A	2/1997	Wagner	
5,720,774	A	2/1998	Glucksman	
5,785,716	A	7/1998	Bayron et al.	
5,881,410	A	3/1999	Yamada	
5,932,129	A	8/1999	Hyatt	
5,948,303	A	9/1999	Larson	

6,006,136	A	12/1999	Glucksman
6,050,265	A	4/2000	Richardson
6,369,369	B2	4/2002	Kochman et al.
6,497,951	B1	12/2002	DeAngelis et al.
6,582,456	B1	6/2003	Hand et al.
6,658,994	B1	12/2003	McMillan
2001/0020303	A1	9/2001	Endo et al.
2001/0022804	A1	9/2001	Helmig et al.
2002/0019654	A1	2/2002	Ellis et al.
2002/0117495	A1	8/2002	Kochman et al.
2002/0133213	A1	9/2002	Tippitt
2003/0006229	A1	1/2003	Lin et al.
2003/0178414	A1	9/2003	DeAngelis et al.

FOREIGN PATENT DOCUMENTS

DE	3146234	A1	5/1983
DE	3405425	A	8/1985
DE	3707948	A	9/1988
DE	3707948		9/1988
DE	29809445		8/1998
EP	677283	A1	10/1995
EP	0757907	A1	2/1997
GB	2255262	A	10/1992
JP	57-180888	A	11/1982
JP	402276185	A	11/1990
JP	3-165746		7/1991
JP	03165746	A	7/1991
JP	404073883	A	3/1992
JP	10-43258	A	2/1998
JP	10-43258		2/1998
JP	11214131	A	8/1999
JP	2001238924	A	9/2001
WO	WO01/95841	A2	12/2001

U.S. Patent

Aug. 2, 2005

Sheet 1 of 10

US 6,924,467 B2

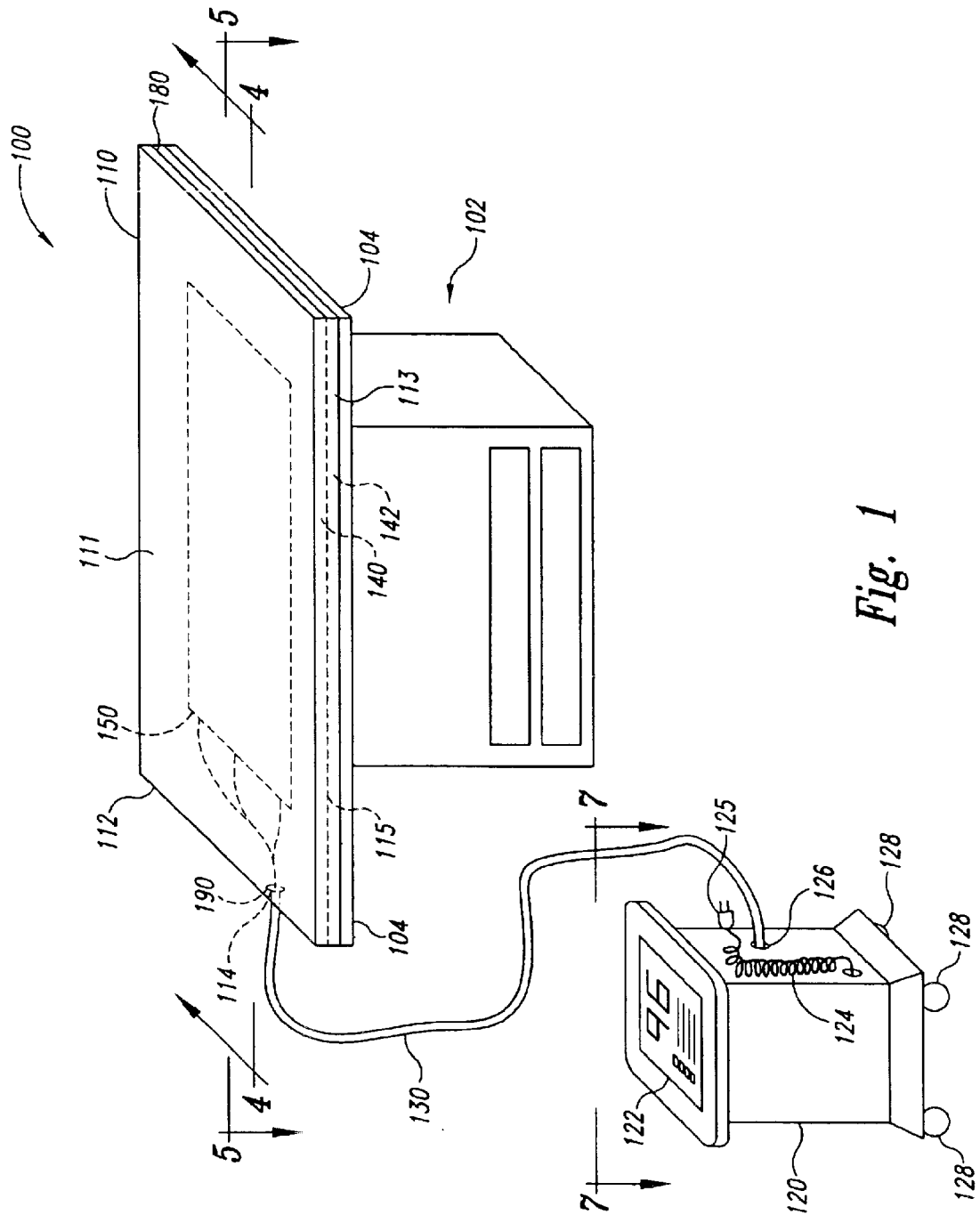

U.S. Patent

Aug. 2, 2005

Sheet 2 of 10

US 6,924,467 B2

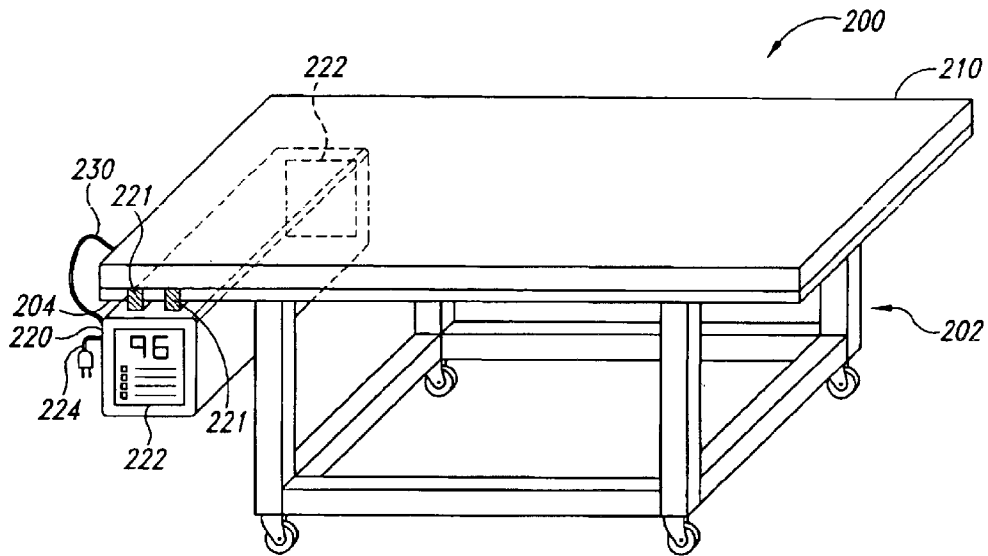

Fig. 2

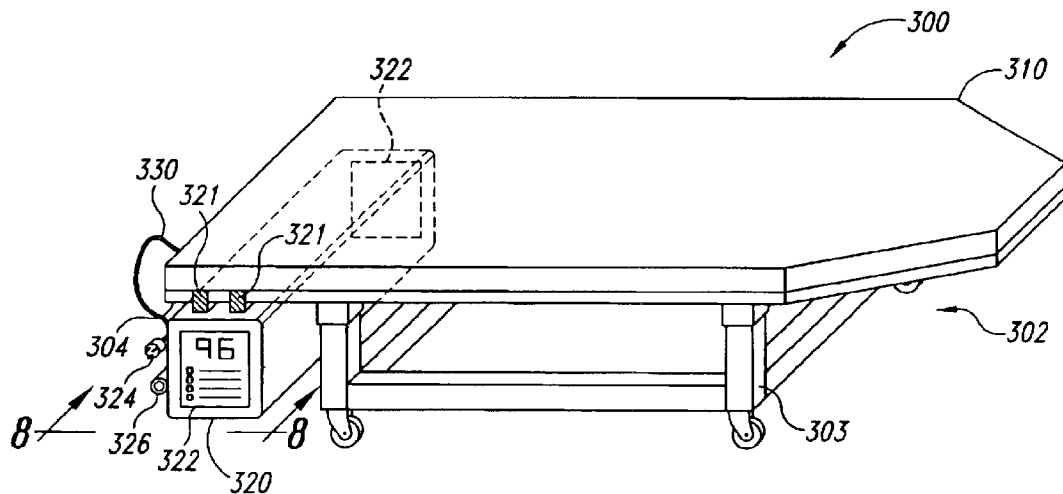

Fig. 3

U.S. Patent

Aug. 2, 2005

Sheet 3 of 10

US 6,924,467 B2

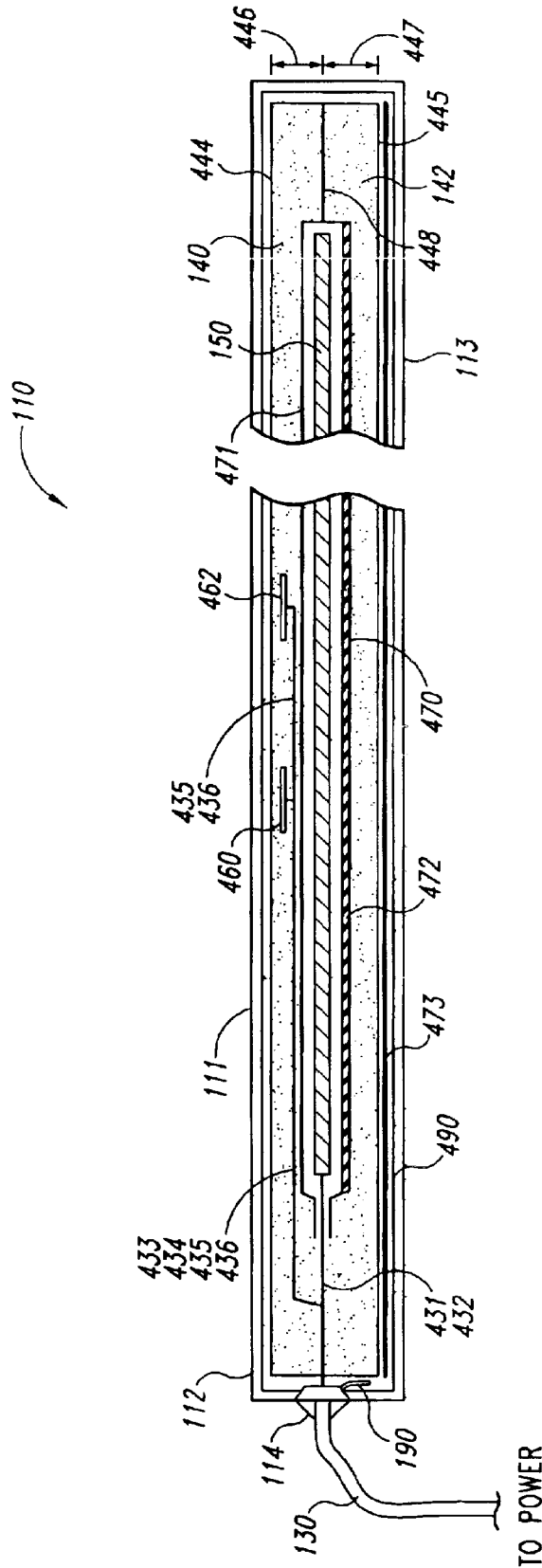

Fig. 4

U.S. Patent

Aug. 2, 2005

Sheet 4 of 10

US 6,924,467 B2

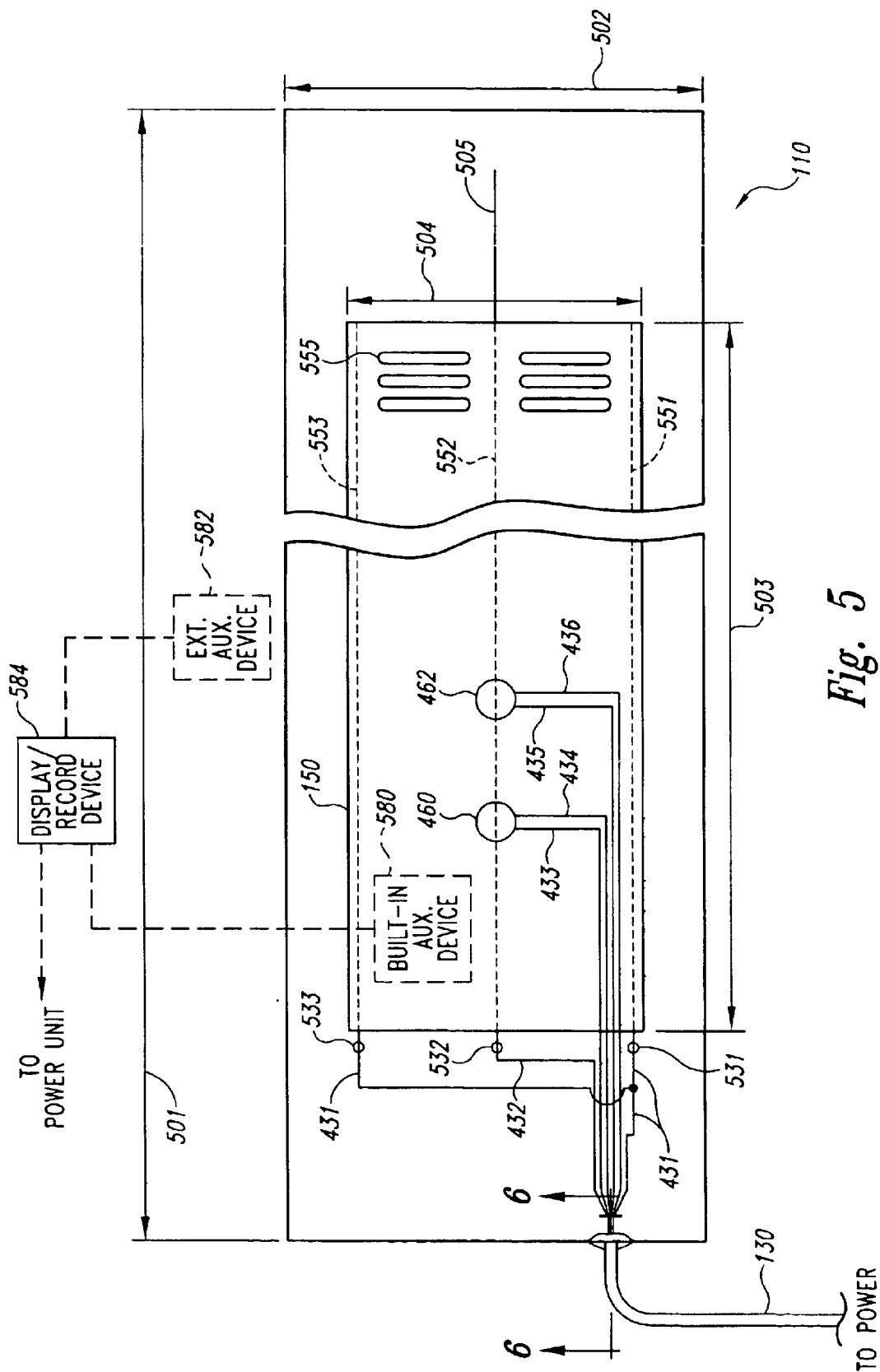

U.S. Patent

Aug. 2, 2005

Sheet 5 of 10

US 6,924,467 B2

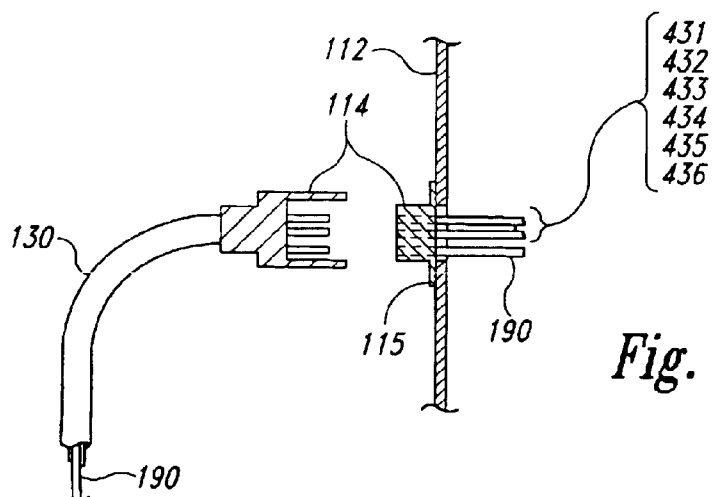

Fig. 6

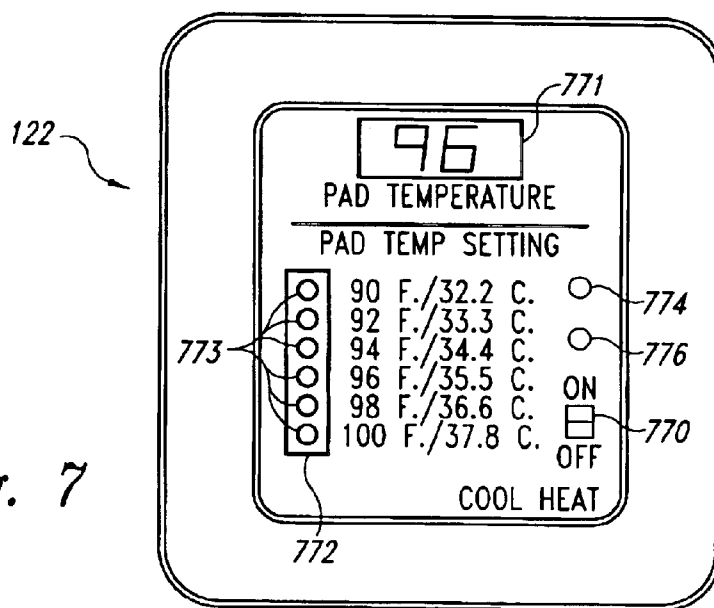

Fig. 7

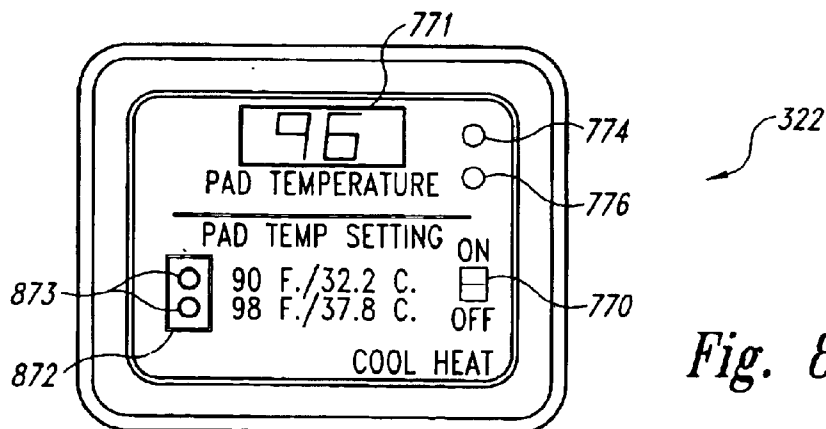

Fig. 8

U.S. Patent

Aug. 2, 2005

Sheet 6 of 10

US 6,924,467 B2

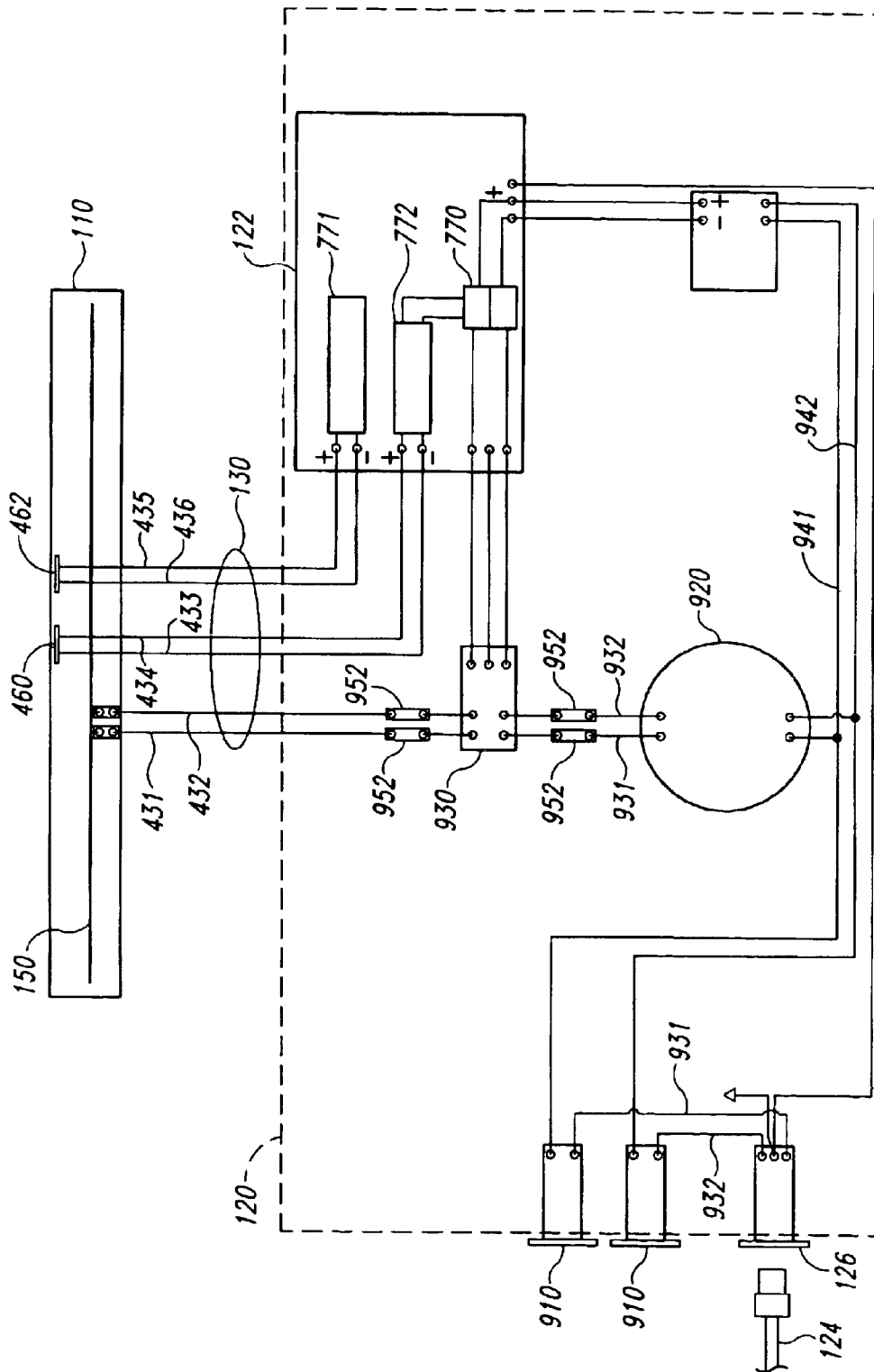

Fig. 9

U.S. Patent

Aug. 2, 2005

Sheet 7 of 10

US 6,924,467 B2

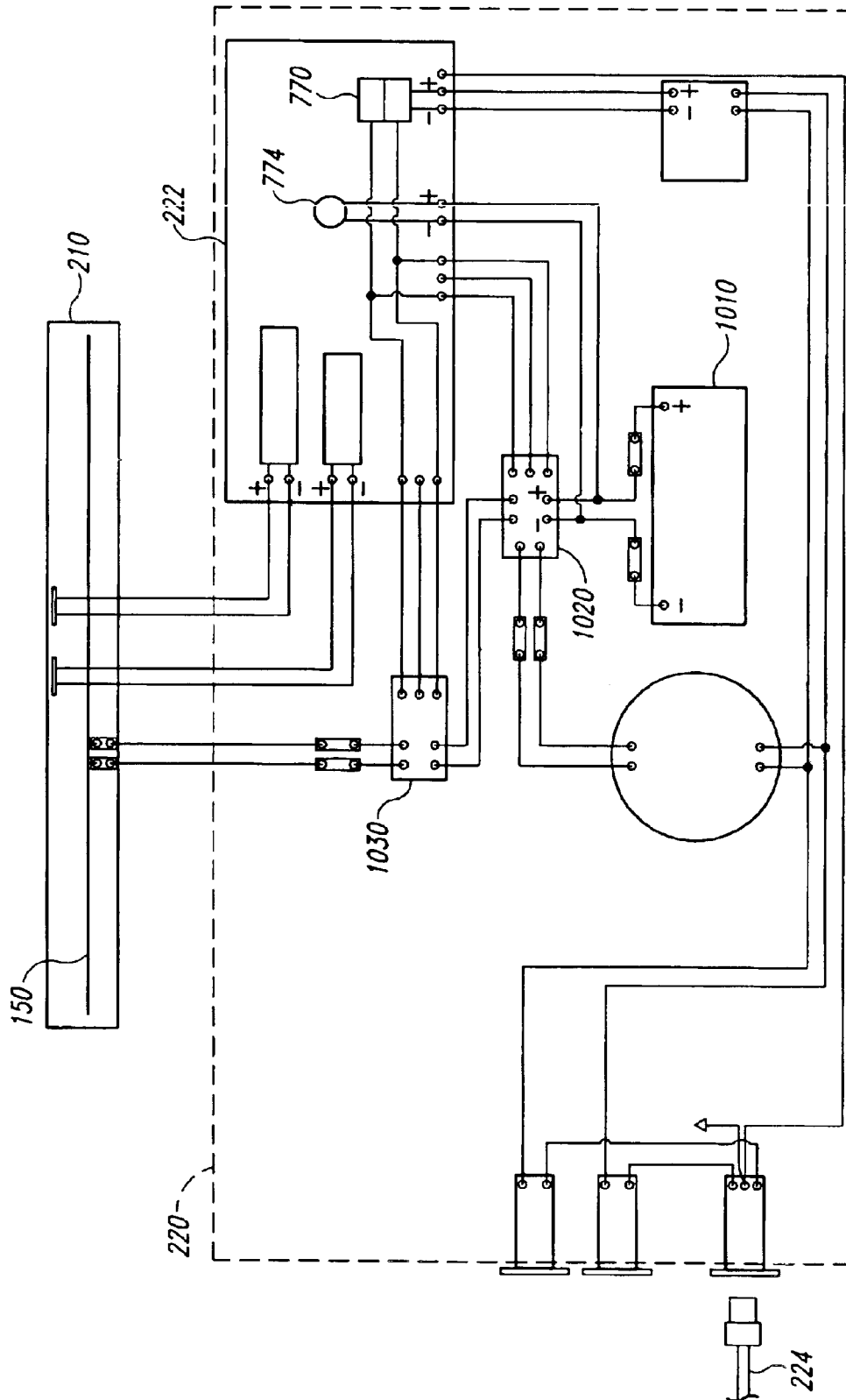

Fig. 10

U.S. Patent

Aug. 2, 2005

Sheet 8 of 10

US 6,924,467 B2

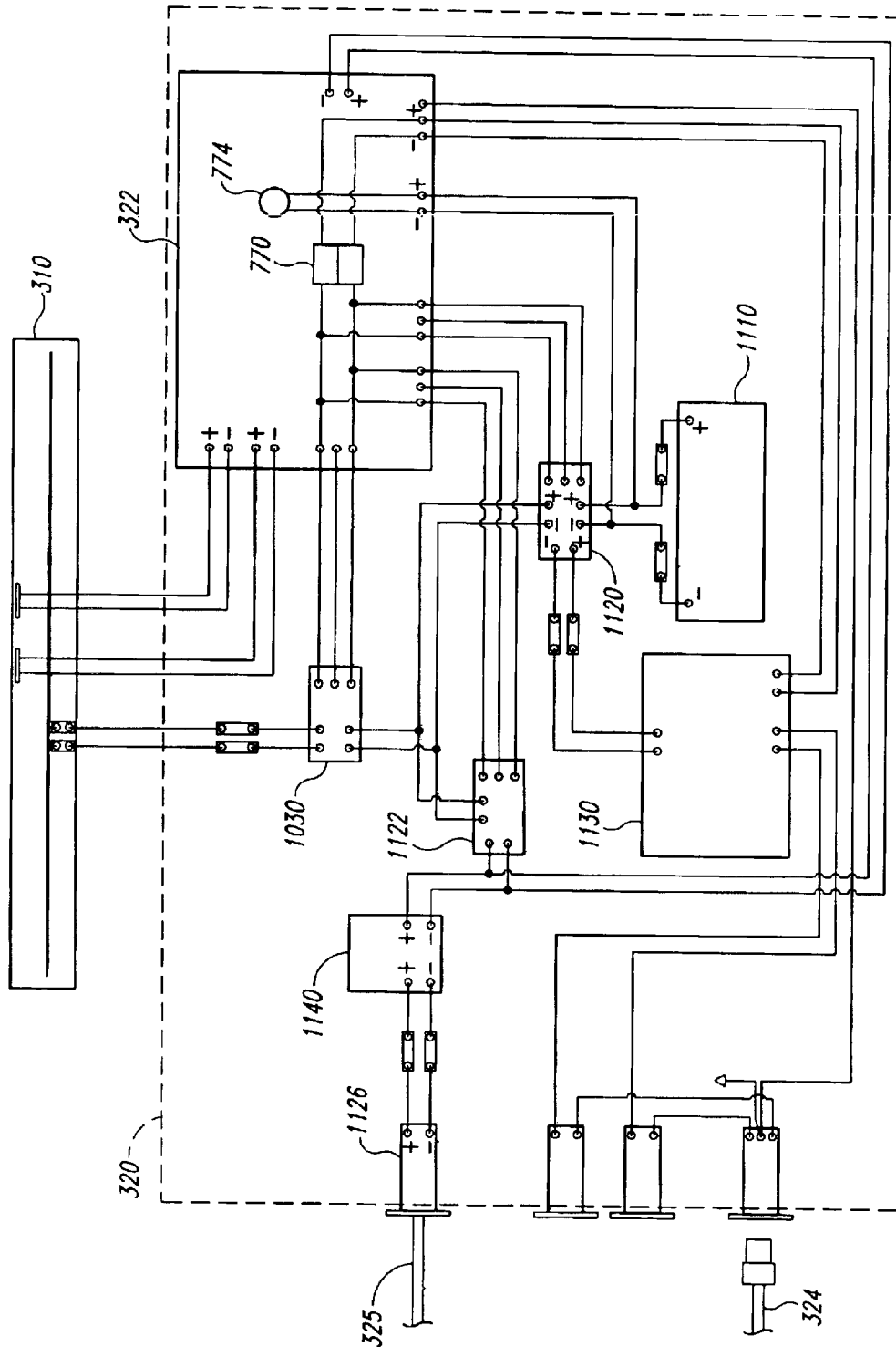

Fig. 11

U.S. Patent

Aug. 2, 2005

Sheet 9 of 10

US 6,924,467 B2

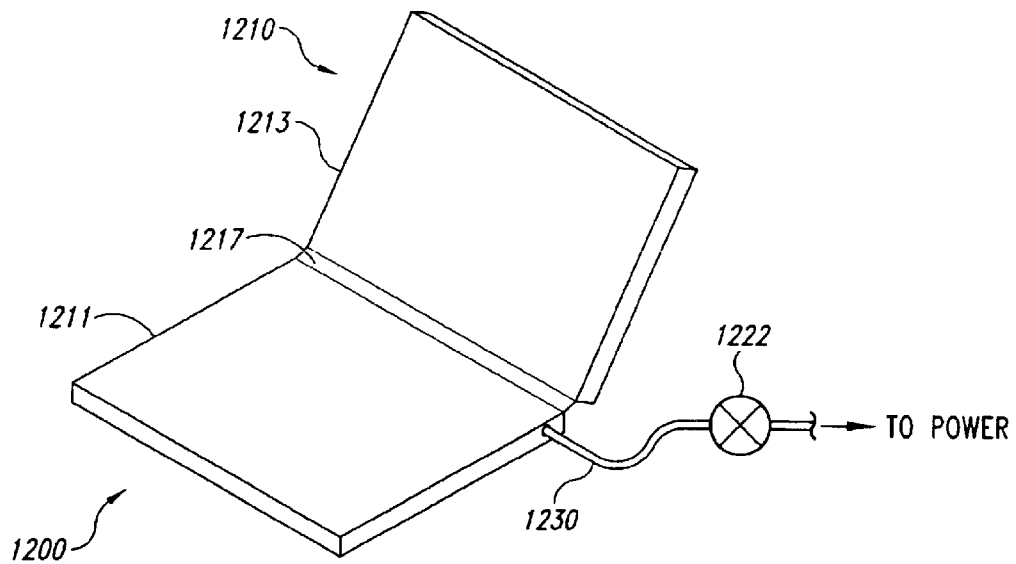

Fig. 12

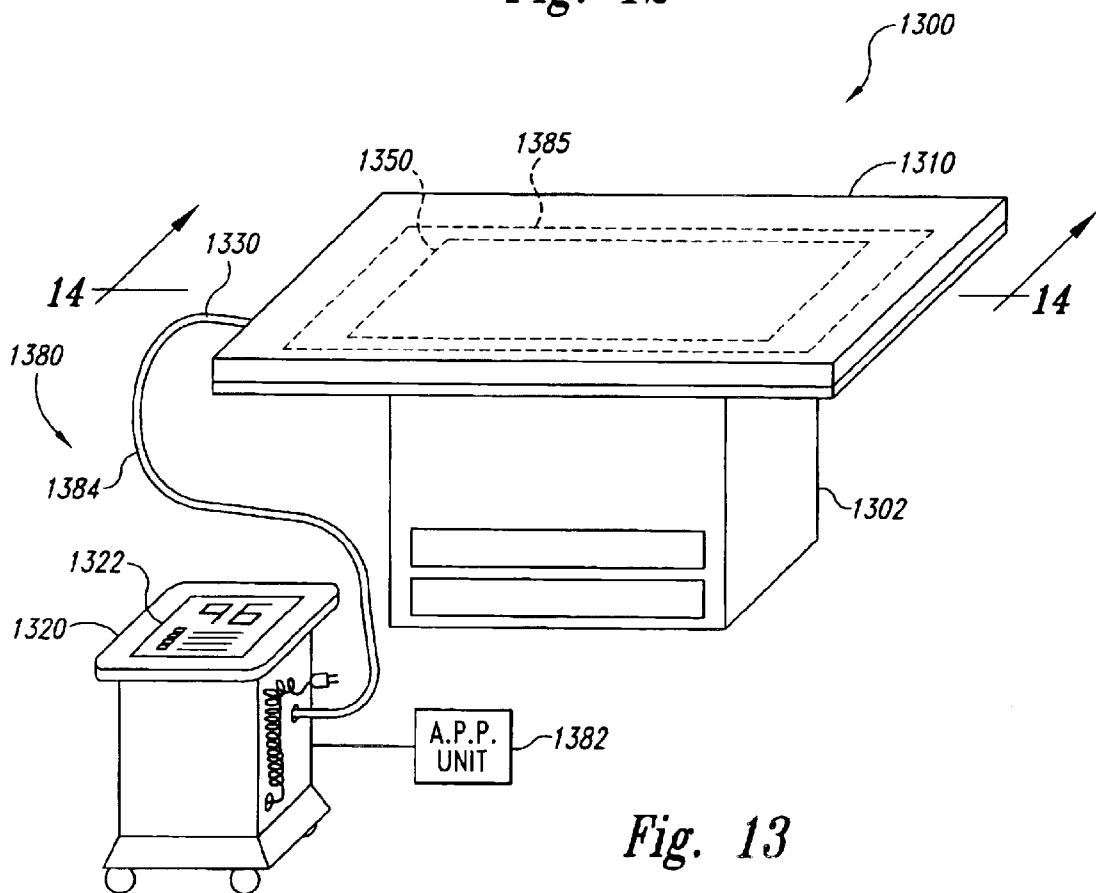

Fig. 13

U.S. Patent

Aug. 2, 2005

Sheet 10 of 10

US 6,924,467 B2

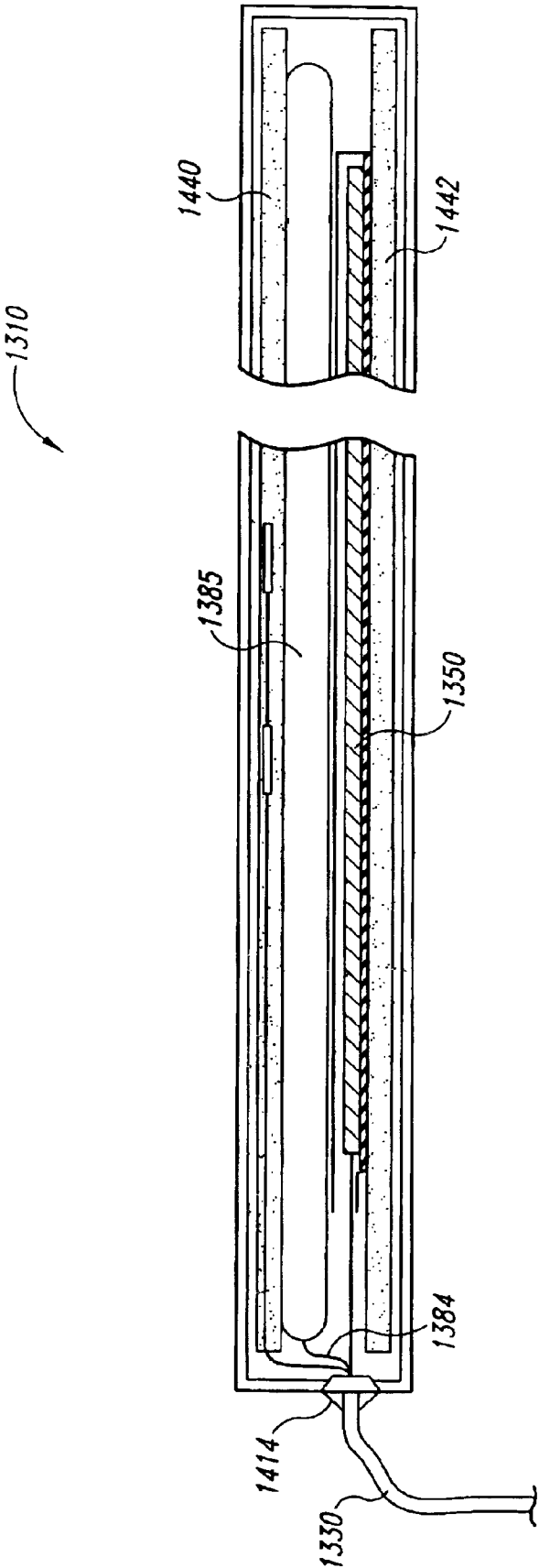

Fig. 14

US 6,924,467 B2

1

**HEATING PAD SYSTEMS, SUCH AS FOR
PATIENT WARMING APPLICATIONS****CROSS-REFERENCE TO RELATED
APPLICATION**

This application is a continuation of U.S. patent application Ser. No. 09/880,725 filed Jun. 12, 2001, now U.S. Pat. No. 6,653,607, which claims the benefit of U.S. Provisional Application No. 60/212,380, filed Jun. 14, 2000, which applications are incorporated herein by reference.

TECHNICAL FIELD

Embodiments described herein related generally to heating pad systems, such as heating pad systems useable for warming patients during ambulance transport or hospital procedures.

BACKGROUND

Patient warming is a significant concern in many medical situations. In emergency rooms, for example, many of the trauma patients admitted are hypothermic. If their hypothermia is not addressed, these patients can go into shock. Similarly, in hospitals, some adult patients will experience hypothermia during or after surgery. If prolonged, the detrimental physiological consequences of this hypothermia represents a significant risk to these surgical patients.

Hypothermia reduces the blood flow to the appendages of the body in order to protect the vital organs. It is a natural defense mechanism that can only be treated by warming the patient. Studies have shown that such hypothermia may be related to the development of serious postoperative complications, such as impaired platelet function and increased blood loss, resulting in heightened transfusion requirements.

Conventional methods for preventing intraoperative temperature decline in surgical patients include pre-warming a blanket using a blanket warming device and then placing the warmed blanket over the patient. A convection heating device is also available that blows heated air through a duct into a nonwoven blanket placed over the patient. The nonwoven blanket has channels for the heated air to circulate in and is disposable, making cleaning unnecessary. Another product circulates heated water through a blanket in a similar manner. This water filled device, however, is typically placed under the patient.

Known methods such as these for preventing temperature decline are often inefficient and ineffective, particularly in older patients. Convection heating devices, for example, have proven expensive because of the disposable nonwoven blankets, not to mention the energy and maintenance requirements. The high temperatures of the heated air duct in close proximity to anesthetized patients has also raised concerns. In addition, like pre-warmed blankets placed over the patient, they warm the patient inefficiently from above, which has the collateral negative effect of limiting clinical access to the patient from the topside. Both the air and water devices require relatively large amounts of energy, noisy pumps, and significant maintenance in the clinical environment. In light of the shortcomings associated with conventional patient warming devices, a low maintenance patient warming device that efficiently warms a patient to a desired temperature, uses little energy, avoids high temperatures, and overcomes other problems would be desirable.

BRIEF DESCRIPTION OF THE DRAWINGS

FIG. 1 is an isometric view of a heating pad system in accordance with an embodiment of the invention.

2

FIG. 2 is an isometric view of a heating pad system in accordance with another embodiment of the invention.

FIG. 3 is an isometric view of a heating pad system in accordance with yet another embodiment of the invention.

FIG. 4 is an enlarged schematic side cross-sectional view of a heating pad taken substantially along line 4—4 of FIG. 1 in accordance with an embodiment of the invention.

FIG. 5 is a schematic top cross-sectional view of a heating pad taken substantially along line 5—5 of FIG. 1 in accordance with an embodiment of the invention.

FIG. 6 is an enlarged schematic cross-sectional view of a sealed connector taken substantially along line 6—6 of FIG. 5 in accordance with an embodiment of the invention.

FIG. 7 is a schematic top view of a power unit control panel taken substantially along line 7—7 of FIG. 1 in accordance with an embodiment of the invention.

FIG. 8 is a schematic side elevational view of a power unit control panel taken substantially along line 8—8 of FIG. 3 in accordance with an embodiment of the invention.

FIG. 9 is a schematic diagram of the power unit and heating pad of the heating pad system of FIG. 1 in accordance with an embodiment of the invention.

FIG. 10 is a schematic diagram of the power unit and heating pad of the heating pad system of FIG. 2 in accordance with an embodiment of the invention.

FIG. 11 is a schematic diagram of the power unit and heating pad of the heating pad system of FIG. 3 in accordance with an embodiment of the invention.

FIG. 12 is an isometric view of a heating pad system in accordance with an alternate embodiment of the invention.

FIG. 13 is a schematic isometric view of a heating pad system that includes an alternating pressure pad in accordance with an embodiment of the invention.

FIG. 14 is an enlarged schematic side cross-sectional view of a heating pad that includes an alternating pressure pad taken substantially along line 14—14 of FIG. 13 in accordance with an embodiment of the invention.

In the drawings, the same reference numbers identify identical or substantially similar elements or acts. To easily identify the discussion of any particular element or act, the most significant digit or digits in a reference number refer to the Figure number in which that element is first introduced (e.g., element 1104 is first introduced and discussed with respect to FIG. 11).

DETAILED DESCRIPTION

The following disclosure describes heating pad systems useable for personal warming in a number of different settings. In one embodiment, a heating pad system includes a heating pad that can be used for warming patients during various hospital procedures. For example, the heating pad of this embodiment can be used to warm a patient during ambulance or gurney transport, during operating room procedures, or during post-operative recuperation. In another embodiment, a heating pad system includes two heating pads hingedly connected together that can be positioned on the seat and back portions of a chair or other seating device to warm a person situated on the seating device. The heated pads of this embodiment may find particular utility warming sitting patients undergoing kidney dialysis treatment whose body temperatures tend to drop as a result of cooled blood reentering their bodies.

Many specific details of certain embodiments of the invention are set forth in the following description and

US 6,924,467 B2

3

figures to provide a thorough understanding of, and an enabling description for, such embodiments. One of ordinary skill in the relevant art, however, will understand that the present invention may have additional embodiments, or that the invention may be practiced without several of the details described in the following disclosure. In other instances, structures and functions that are well known to those of ordinary skill in the relevant art have not been shown or described in detail herein to avoid unnecessarily obscuring the description of embodiments of the invention.

FIG. 1 is an isometric view of a heating pad system **100** in accordance with an embodiment of the invention. The heating pad system **100** of the illustrated embodiment is an operating room (OR) table heating pad system that includes a rectangular-shaped heating pad **110** positioned on a stationary support structure **102**, such as a conventional OR table. The heating pad system **100** also includes a power unit **120** that is freestanding and provides electrical power to, and receives temperature data from, the heating pad **110** through a utility cord **130**. In alternate embodiments, the power unit is secured to or integral with the OR table.

In one aspect of this embodiment, the heating pad **110** is comprised of an upper pressure relief foam pad **140**, a lower pressure relief foam pad **142**, and a heating element **150** sandwiched therebetween. The upper and lower foam pads **140** and **142** and the heating element **150** are enclosed within a form-fitting waterproof and antimicrobial cover **112** that seals the foam against moisture and other contaminants. In the illustrated embodiment, the cover **112** includes a top portion **111** and a bottom portion **113** that are joined together along a pad perimeter **115** with welded or sealed seams to prevent fluid ingress and contamination. In another aspect of this embodiment, a sealable closing device **180**, such as a spiral zipper, can be provided toward one end of the heating pad **110** to allow access to the interior of the cover **112** for removal or maintenance of the foam pads **140** and **142** or the heating element **150**. In an alternate embodiment, this closing device can be omitted and the heating pad **110** can be a closed unit. The heating pad **110** is vented in one embodiment through a vent tube **190** that sealably passes from the interior of the cover **112** through a sealed connector **114** located toward one end of the heating pad **110**. The vent tube **190** is incorporated into the utility cord **130** and vents into the power unit **120**. In an alternate embodiment, the vent tube **190** can be omitted and a vent filter can be incorporated into the cover **112** for venting the heating pad **110**.

The electrical power for the heating element **150** enters the cover **112** through the sealed connector **114**. In one aspect of this embodiment, the sealed connector **114** is a tortuous-path connector that prevents ingress of fluids and other contaminants inside the cover **112** by providing a tortuous path that fluids and contaminants cannot breach. A receptacle **126** connects the utility cord **130** to the power unit **120**. In another aspect of this embodiment, the receptacle **126** is a sealed locking DIN connector for preventing accidental disconnection of the utility cord **130** from the power unit **120**. In other embodiments, other connectors, such as nonlocking connectors, can be used, or alternatively the utility cord **130** can simply be hard-wired into the power unit **120**.

The power unit **120** has a control panel **122** that includes temperature controls and information displays for the heating pad system **100**. In one aspect of this embodiment, the control panel **122** is a top-facing control panel that provides a horizontal interface that can be easily seen and reached by hospital personnel working around the OR table. The freestanding power unit **120** also includes a plurality of casters

4

128 rotatably attached to its underside for mobility. This mobility enables the power unit **120** to be neatly stowed underneath an overhanging portion **104** of the stationary support structure **102** to avoid interference with hospital personnel (not shown) working around the stationary support structure. A retractable power cord **124** is included on the power unit **120** for connecting the power unit to an external power source, such as an AC outlet in the OR facility. In one aspect of this embodiment, the retractable power cord **124** includes a three-prong plug **125**, such as a standard hospital grade NEMA 15 three-prong plug, for making the connection to the external power source.

The heating pad system **100** can be used in accordance with an embodiment of the invention to provide efficient warmth and uniformly distributed support to a patient (not shown) situated on the heating pad **110** during an OR procedure. For example, after connecting the power unit **120** to a suitable AC power source, hospital personnel can select an appropriate pad temperature on the control panel **122** based on the type of procedure planned for the patient or the existing thermal condition of the patient. The pad will accordingly come up to the selected temperature momentarily and begin to warm the patient. Alternatively, the patient can be placed on the heating pad **110** after the pad temperature is selected and the pad has come up to temperature. Accordingly, the heating pad **110** will generate heat as required to maintain the surface of the pad at the selected temperature, thereby efficiently and comprehensively warming the patient to a favorable temperature and reducing the likelihood of medical complications arising from a drop in the patient's body temperature.

One advantage of the heating pad system **100** over conventional warming devices that warm the patient from the topside, such as pre-warmed topical blankets, is that the heat is more efficiently applied to the patient's body through the comprehensive foam support provided beneath the patient. Pre-warmed blankets placed over the patient waste thermal energy that rises upward off these blankets away from the patient. In contrast, the heating pad of the present invention is positioned beneath the patient so that thermal energy rising off the heating pad will naturally be absorbed by the patient and not wasted. A further advantage of the present invention is that it affords hospital, personnel complete access to the patient without compromising patient warmth.

The present invention also provides the advantage of reducing the likelihood of bedsores. Bedsores, once thought only to occur after long periods in a conventional bed, can also occur as a result of long OR procedures on surfaces that lack the pressure relief foam of this embodiment. On some conventional OR tables, the patient is often supported on localized pressure points. In contrast, the increased contact area provided by the pressure relief foam provides comprehensive and uniformly distributed support to the patient, avoiding maladies such as bedsores and enhancing the heat transfer properties between the heating pad and the patient.

FIG. 2 is an isometric view of a heating pad system **200** in accordance with another embodiment of the invention. The heating pad system **200** of the illustrated embodiment is a gurney heating pad system that includes a rectangular-shaped heating pad **210** positioned on top of a mobile support structure **202**, such as a conventional hospital gurney. In one aspect of this embodiment, the heating pad **210** is substantially similar in both structure and function as the heating pad **110** shown in FIG. 1. The heating pad system **200** also includes a portable power unit **220** for providing electrical power to, and receiving temperature data from, the heating pad **210** through a utility cord **230**.

US 6,924,467 B2

5

The power unit **220** includes one or more supports **221**, such as support straps, for releasably suspending the power unit neatly beneath an overhanging portion **204** of the mobile support structure **202** so that it is out of the way of hospital personnel (not shown) moving or otherwise working around the mobile support structure. The power unit **220** also includes dual control panels **222** located on opposite ends of the power unit. The control panels **222** of the illustrated embodiment are side-facing and include redundant left and right side temperature controls and information displays for the heating pad **210**.

In one aspect of this embodiment, the power unit **220** is a portable self-contained power unit that includes a power source, such as a storage battery. In one embodiment, this power source can be an internal storage battery. In other embodiments, this power source can be a storage battery that is mounted to the outside of the power unit **220** or is otherwise operably coupled to the power unit. This power source enables the power unit **220** to independently provide electrical power to the heating pad **210** without connecting to an external AC power source, such as a facility outlet. This enables the heating pad system **200** to provide comprehensive patient warmth regardless of the location of the mobile support structure **202** and even when the mobile support structure is being moved between locations. The power unit **220** does include, however, a retractable power cord **224** that can optionally be used to access power from an external AC power source, such as a facility outlet, if desired to operate the heating pad **210** or to recharge the internal power source.

In another aspect of this embodiment, the control panels **222** include a display that indicates the status of the power unit's internal power source. In one embodiment, this display is a visual warning device, such as a warning light, that flashes or otherwise changes its appearance when the internal power source is approaching a pre-selected power level that may compromise the continued performance of the heating pad **210**. In another embodiment, this display is a digital display that graphically indicates the amount of time left on the internal power source in hours. In yet another embodiment, the control panels **222** can include an audio warning device, such as a buzzer, that sounds when the internal power source is approaching a pre-selected power level. In one aspect of this embodiment, the audio warning device can provide two or more different sounds, for example a high note and a low note, to signify different levels of stored internal power. The low note can correspond to a moderate depletion of internal power, while the high note can be reserved for a significant depletion of internal power.

The heating pad system **200** can be used in accordance with an embodiment of the invention to efficiently warm a patient (not shown) while situated on the heating pad **210** on a gurney or other similar device. For example, a trauma patient entering an emergency room, or a hospital patient being transported from a hospital room to an operating room, may spend a considerable amount of time on a gurney prior to, or in lieu of, placement on a conventional OR table. In this situation, the patient can be placed on the heating pad system **200** and hospital personnel (not shown) can select an appropriate heating pad temperature on one of the control panels **222**. The heating pad **210** will then warm the patient at this selected temperature during the entire period the patient resides on the heating pad, whether for a short period during relocation or a relatively long period during surgery.

The heating pad system **200** provides the advantage of employing the self-contained power unit **220** that enables

6

continuous patient warming even though the heating pad system **200** may not be near an AC outlet. The heating pad system **200** provides the further advantage of having dual control panels **222** facing in opposite directions. These dual control panels **222** ensure that hospital personnel will always have ready visual and tactile access to a control panel, even if one side of the mobile support structure **202** is parked against a wall, as is often the case in hospitals.

FIG. **3** is an isometric view of a heating pad system **300** in accordance with yet another embodiment of the invention. The heating pad system **300** of the illustrated embodiment is an ambulance gurney heating pad system that includes a shaped heating pad **310** positioned on top of a mobile support structure **302**, such as a conventional ambulance gurney. The mobile support structure **302** has a collapsible undercarriage **303** for reducing the overall height of the mobile support structure. The collapsible undercarriage **303** is illustrated in FIG. **3** in a collapsed configuration, such as would be employed for transporting the mobile support structure **302** in a conventional ambulance where space is typically limited. In one aspect of this embodiment, the heating pad **310** is substantially similar both in structure and function as the heating pads **110** and **210** shown in FIGS. **1** and **2**, respectively. Additionally, the front of the heating pad **310** can have a tapered shape as shown if it enhances the utility of the heating pad in ambulance applications. The heating pad system **300** also includes a portable power unit **320** for providing electrical power to, and receiving temperature data from, the heating pad **310** through a utility cord **330**.

In one aspect of this embodiment, the power unit **320** can be neatly and releasably stowed underneath an overhanging portion **304** of the mobile support structure **302** using one or more supports **321**, such as support straps. Stowing the power unit **320** avoids interference with paramedics or other personnel (not shown) moving or otherwise working around the mobile support structure. The power unit **320** can also be hand-carried while moving the mobile support structure **302**, or mounted to an adjacent structure during ambulance transport. Like the power unit **220** of FIG. **2**, the power unit **320** includes dual side-facing control panels **322** that afford easy visual and tactile access from either side of the mobile support structure **302**. In one aspect of this embodiment, the control panels **322** are substantially similar both in structure and function as the control panels **222** shown in FIG. **2**; however, the control panels **322** of the illustrated embodiment can be lower profile to accommodate the reduced space underneath the mobile support structure **302**.

In another aspect of this embodiment, the power unit **320** is a portable self-contained power unit that includes an internal power source, such as an internal storage battery. This internal power source enables the power unit **320** to independently provide electrical power to the heating pad **310** without connecting to an external AC power source, such as a facility outlet. This enables the heating pad system **300** to provide comprehensive patient warmth regardless of location. The power unit **320**, however, also includes suitable attachments for connecting to external power sources when available and when desired to operate the heating pad **310** or recharge the internal power source. For example, the power unit **320** includes a retractable power cord **324** having a conventional three-prong connector for connecting the power unit to a suitable AC electrical outlet. The power unit **320** also includes a retractable auxiliary power cord **326** for connecting to a suitable 12-volt DC power source, such as a 12-volt DC electrical power system typically found in conventional ambulances and other vehicles.

US 6,924,467 B2

7

In another aspect of this embodiment that is similar to the power unit **220** discussed above, the control panels **322** include a display that indicates the status of the power unit's Internal power source. In one embodiment, this display is a visual warning device, such as a warning light, that flashes or otherwise changes its appearance when the internal power source is approaching a pre-selected power level that may compromise the continued performance of the heating pad **310**. In another embodiment, this display is a digital display that graphically indicates the amount of time left on the internal power source in hours. In yet another embodiment, the control panels **322** can include an audio warning device, such as a buzzer, that sounds when the internal power source is approaching a pre-selected power level.

The heating pad system **300** can be used in accordance with an embodiment of the invention to provide warmth and uniformly distributed support to a patient (not shown) situated on the heating pad **310** during transport in a conventional ambulance (also not shown), or other medical evacuation vehicle, such as a helicopter. For example, a trauma patient at an accident scene can be placed on the heating pad **310** for transport to an ambulance or other medical rescue vehicle. The undercarriage **303** can be collapsed in this situation to make the heating pad system **300** more like a conventional stretcher if this facilitates usage. A paramedic or other user can then select an appropriate heating pad temperature on one of the control panels **322** based on the physiological needs of the patient or the ambient temperature. The patient can then be transported on the heating pad system **300** to the ambulance or other such vehicle. If the undercarriage **303** is not already collapsed to the low-profile configuration, it can be collapsed before loading the heating pad system **300** into the vehicle. Once inside the vehicle, a paramedic or other user has a choice of power sources for the heating pad **310**. For example, the user could elect to keep powering the heating pad **310** with the self-contained internal power source of the power unit **320**, or the user could elect to power the heating pad with an external source such as a suitable 12-volt DC outlet provided by the vehicle's electrical system.

FIG. 4 is an enlarged schematic side cross-sectional view of the heating pad **110** taken substantially along line 4—4 of FIG. 1 in accordance with an embodiment of the invention. As mentioned above, the heating pad **110** includes the upper foam pad **140**, the lower foam pad **142**, and the heating element **150** sandwiched therebetween. An adhesive **448**, such as a nonflammable N-Propylbromide solvent-based nonlatex spray glue, can be used between the upper and lower foam pads **140** and **142** to bond the foam pads together around a portion of the heating element **150**. Power lines **431** and **432**, extending from the sealed connector **114**, complete the necessary electrical circuit between the power unit **120** (not shown) and the heating element **150**. A temperature control sensor **460** and a temperature monitor sensor **462** are embedded in the upper foam pad **140** adjacent to an upper surface **444** of the upper foam pad. Instrumentation lines **433** and **434** extending from the sealed connector **114** complete the necessary electrical circuit between the power unit **120** and the temperature control sensor **460**. Instrumentation lines **435** and **436** complete a similar circuit for the temperature monitor sensor **462**.

In one aspect of this embodiment, the heating element **150** is enclosed in a sleeve **470**. In one embodiment, the sleeve **470** has a top portion **471** comprised of a polyester, such as a 1.2 oz. per square yard nonwoven polyester, and a bottom portion **472** comprised of an insulation layer, such as a 0.20 inch thick layer of silicone base foam, for reflecting heat

8

upward toward the top surface **444**. The bottom portion **472** can optionally include a woven fiberglass fabric laminated to the side next to the heating element **150**. The seam between the top and bottom portions **471** and **472** of the sleeve **470** is sealed, such as by ultrasonic welding. In one aspect of this embodiment, the bottom portion **472** can be comprised of BISCO BF-1000 or BISCO IF-200 foam sheeting provided by the Rogers Corporation of Elk Grove, Ill.

A reflective or insulative material **473**, such as heat-reflecting ethylene film, aluminized Mylar, or a silicone foam layer, can also be positioned adjacent to a lower surface **445** of the lower foam pad **142** for reflecting heat back into the heating pad **110** and to prevent it from escaping and being wasted. Accordingly, the term "layer" as used here could be a reflective coating applied to a surface of an existing structure, or it could be a separate layer of material having reflective qualities. An inner cover **490** neatly encloses the upper and lower foam pads **140** and **142** between the foam pads and the cover **112**. In one embodiment, the inner cover **490** is a fire barrier material comprising a glass fiber strand encased in an acrylic sleeve. In one aspect of this embodiment, the Integrity 30 product made of a Modacrylic fiber knit and provided by Ventex, Inc. of Great Falls, Va., can be used for the inner cover **490**. In other embodiments, other materials, both flame resistant and non-flame resistant, can be used for the inner cover **490**. In yet other embodiments, the inner cover **490** can be

The form-fitting cover **112** is shaped and sized to neatly enclose the aforementioned components of the heating pad **110** and provide a durable exterior surface. In one embodiment, the sealed connector **114** provides a functional path through the cover **112** while providing a hermetic and antimicrobial, or "environmental," seal that prevents ingress of harmful or contaminating substances. The utility cord **130** sealably connects to the sealed connector **114** thereby connecting the power unit **120** to the temperature sensors **460** and **462** and the heating element **150**. As explained above, venting of the heating pad **110** is provided by the vent tube **190** that passes through the sealed connector **114** and allows the heating pad **110** to vent into the power unit **120** via the utility cord **130**.

In alternate embodiments, the cover **112** and the connector **114** can be configured to provide less than a hermetic or antimicrobial seal around the internal components of the heating pad **110**. For example, in one alternate embodiment, the cover is a general purpose cover that, while generally covering at least a portion of the upper and lower foam pads **140** and **142**, it does not provide a waterproof, hermetic, or antimicrobial seal. In one aspect of this alternate embodiment, all or a portion of the heating pad may be disposable in the event the general purpose cover is breached by a contaminating substance, such as moisture.

In one aspect of this embodiment, the upper foam pad **140** is comprised of a "slow recovery" foam, such as viscoelastic foam having an approximate indentation force deflection (IFD) rating of 20 and a density of 4 lb. per cubic foot. This foam is thermally conductive and selected to efficiently transfer heat from the heating element **150** to a patient (not shown) positioned on top of the heating pad **110**. This foam also demonstrates favorable compression characteristics resulting in evenly distributed patient support. In other embodiments, the upper foam pad **140** can be other viscoelastic foams having other IFD ratings and other densities. For example, the upper foam pad **140** can have an IFD rating of between 10 and 100 and have a density of between 0.5–8 lb. per cubic foot. In yet other embodiments, other foams can be selected for the upper foam pad **140** to satisfy other

US 6,924,467 B2

9

criteria. For example, an open cell foam can be selected to enhance convective heat transfer properties of the upper foam pad **140** when this attribute is desired. Conversely, a closed cell foam can be selected if it is desired to avoid fluid absorption. In yet another embodiment, a gel can be used in place of the upper foam pad **140**. The upper foam pad **140** of the illustrated embodiment has a thickness dimension **446** of at least approximately 1.5 inches. In other embodiments, the dimension **446** can be between 0.25 inch and 3 inches, depending on the type of foam used, the heat output of the heating element **150**, and the amount of compression desired. In yet other embodiments, the dimension **446** can have other values.

In another aspect of this embodiment, the lower foam pad **142** is comprised of a highly resiliency (HR) foam, such as 2.6 lb. per cubic foot foam with an approximate IFD rating of 34. This foam is selected because of its low thermal-conductive properties that insulate the heating element **150** and prevent heat from escaping through the bottom of the heating pad **110** and being wasted. In other embodiments, other foams can be selected for the lower foam pad **142** where other attributes are desired. For example, in one such embodiment, a foam having a density of between 0.5 and 8 lb. per cubic foot and an IFD rating of between 10 and 100 can be used. In yet other embodiments, a gel can be used for the lower foam pad **142**. The lower foam pad **142** has a thickness dimension **447** that in the illustrated embodiment is at least approximately 2.5 inches. In other embodiments, the dimension **447** can be between 0.1 inch and 4 inches depending on the type of foam used and the amount of compression desired. In yet other embodiments, the dimension **447** can have other values, or the lower foam pad **142** can be omitted entirely. If the lower foam pad **142** is omitted in accordance with an embodiment, then support for a person (not shown) situated on the heating pad **110** is provided solely by the upper foam pad **140**, and the upper foam pad should be sized accordingly.

In another aspect of this embodiment, the heating element **450** is a thermal-electric plastic, such as a carbon-filled plastic having copper braids for conducting AC or DC electrical current. For example, the thermal-electric plastic sold under the trade name StepWarmFloorEP30-3 or EP30-2 from Electro Plastics, Inc. of 4406 St. Vincent Ave. St. Louis, Mo. 63119, can be utilized in one embodiment. In other embodiments, other thermal-electric heating elements can be used. In yet other embodiments, heating elements other than thermal-electric heating elements can be used. For example, heating elements that circulate hot gas or hot water between the upper and lower foam pads **140** and **142** can be used in accordance with these embodiments.

The top portion **111** of the cover **112** of the illustrated embodiment is a urethane film laminated to a polyester/lycra knit substrate. This fabric features four-way stretch to prevent hammocking in the top surface and is also waterproof, flame-retardant, antimicrobial, and conductive to minimize the possibility of static electric discharges. The Penn Nyla company in England is one source for such material. The bottom portion **113** of the cover **112** of the illustrated embodiment is a conductive double-laminate vinyl with minimal stretch, such as provided by the Herculite Corporation. While exhibiting properties similar to the top portion **111**, the bottom portion **113** is more durable than the top portion. The top and bottom portions **111** and **113** are constructed with welded sealed seams, such as by ultrasonic welding, to prevent fluid ingress and contamination. While not illustrated in FIG. 4, in alternate embodiments the top and bottom portions **111** and **113** can be joined together by

10

a spiral zipper or similar attachment device. A separable cover such as this permits easy access to the internal components of the heating pad **110** for cleaning, repair, or replacement. In other embodiments, other mechanisms and methods can be used to join together the top and bottom portions **111** and **113** of the cover **112**. For example, the top and bottom portions **111** and **113** can comprise edge flaps in one embodiment that can be sealably folded together to provide a simple attachment mechanism.

FIG. 5 is a schematic top cross-sectional view of a heating pad **110** taken substantially along line 5—5 of FIG. 1 in accordance with an embodiment of the invention. The heating pad **110** has a length dimension **501** and a width dimension **502**. In one aspect of this embodiment, the length dimension **501** is approximately 80 inches and the width dimension **502** is approximately 20 inches. In other embodiments, these dimensions can have other values depending on the requirements of the particular application. For example, the width dimension **502** may be considerably larger than 20 inches to accommodate bariatric patients. In other applications, the length dimension **501** may be substantially less than 80 inches where, for example, only torso warming is desired. As will be readily apparent to those of ordinary skill in the relevant art, a heating pad in accordance with the present invention could have many shapes and sizes to meet the needs of a particular application. Round, curved, and multisegmented shapes, for example, are all possible and well within the scope of the present disclosure. In addition, to the extent that there are “standard” shapes for OR or Gurney pads, embodiments can be provided in these standard shapes. For example, if a universal stretcher pad is 24 inches wide by 76 inches long, then a heating pad in accordance with an embodiment can be provided with these dimensions.

The heating element **150** has a length dimension **503** and a width dimension **504**. In one aspect of this embodiment, the length dimension **503** is 60 inches and the width dimension **504** is 14 inches. In other embodiments, the heating element can have other dimensions. In the illustrated embodiment, the heating element **150** is substantially centered relative to the dimensions of the heating pad **110**. In other embodiments, the heating element **150** can be positioned in other locations depending on the particular heating characteristics sought.

In the illustrated embodiment, the heating element **150** has three copper braids **551**, **552** and **553** extending longitudinally from one end of the heating element to the other. As is known, the copper braids **551–553** generate heat through electrical resistance while drawing relatively low current. The carbon-filled plastic of the heating element **150** suspends the copper braids **551–553** and is electrically resistive such that when an electrical charge is placed on adjacent copper braids, the carbon-filled plastic completes the electrical circuit between the two braids and generates heat, warming the heating element. One benefit of using carbon-filled plastic is that it is radiolucent. Thus, a patient can be X-rayed while situated on the heating pad **110**, thereby avoiding time-consuming and potentially hazardous moving operations. Elongate holes **555** are positioned in equally spaced patterns in between the braids **551** and **552**, and **552** and **553**, of the heating element **150** to enhance flexibility of the heating element. In alternate embodiments, heating elements with more or fewer copper braids, with copper braids extending in different directions, and with more or fewer holes of different shapes and patterns can be used in a heating pad in accordance with alternate embodiments of the present invention.

US 6,924,467 B2

11

As best seen by reference to FIG. 5, the sealed connector 114 is positioned to one side of the heating pad 110 away from a centerline 505 to avoid a patient's head (not shown, but presumably located toward the centerline) being in close proximity to the sealed connector. The power line 431 extends from the sealed connector 114 and branches to electrical leads 531 and 533 on the copper braids 551 and 553, respectively. The power line 432, in turn, extends from the sealed connector 114 to the lead 532 on the copper braid 552. The power lines 431 and 432 complete the necessary electrical circuit to the heating element 150. As explained above, the instrumentation lines 433 and 434 extend from the sealed connector 114 to the temperature control sensor 460. Similarly, the instrumentation lines 435 and 436 extend from the sealed connector 114 to the temperature monitor sensor 462. The temperature control sensor 460 and the temperature monitor sensor 462 are positioned in the upper foam pad 440 to optimize their ability to measure the true temperature of the heating pad 110 adjacent to a patient (not shown) positioned on the pad. Consistent with this objective, in the illustrated embodiment the temperature sensors 460 and 462 are positioned in the upper foam pad 140 approximately aligned with the centerline 505. This placement is intended to position the temperature sensors 460 and 462 in close proximity to the torso of a patient residing on the heating pad 110. In other embodiments, the placement of the temperature sensors can vary as required by the particular application.

FIG. 6 is an enlarged schematic cross-sectional view of the sealed connector 114 taken substantially along line 6—6 of FIG. 5 in accordance with an embodiment of the invention. The sealed connector 114 of the illustrated embodiment is continuously secured or bonded to the cover 112 around an outer perimeter 115. In one embodiment, the sealed connector 114 is a bayonet locking DIN international connector with a gasket for providing liquid resistance. In one aspect of this embodiment, the sealed connector 114 will be a five pin type. In another aspect of this embodiment, the vent tube 190 can be incorporated into or adjacent to the connector to vent the interior of the heating pad 110 (not shown). Accordingly, the sealed connector 114 can provide a hermetic and antimicrobial seal between the inside and the outside of the heating pad 110. In other embodiments, the sealed connector 114 can utilize a conventional tortuous-path type seal.

FIG. 7 is a schematic top view of the control panel 122 taken substantially along line 7—7 of FIG. 1 in accordance with an embodiment of the invention. Although the discussion that follows describes the control panel 122, the control panels 222 and 322 are substantially similar except as noted below. The control panel 122 includes an on/off switch 770, a temperature display 771, a temperature selection console 772, a power-loss warning light 774, and a circuit reset switch 776. The on/off switch 770 of the illustrated embodiment is a typical hospital grade rocker switch; however, various other types of on/off switches can also be used for this device. In an alternate embodiment, the on/off switch 770 can be omitted. In this alternate embodiment, the heating pad 110 begins warming to a selected temperature as soon as the power unit 120 is plugged in to a suitable AC outlet. Because the heating pad 110 requires little power, the omission of an on/off switch should not result in an appreciable expense.

In one aspect of this embodiment, the temperature display 771 is a digital LED display that indicates the current pad temperature as measured by the temperature monitor sensor 462 (not shown). The temperature display 771 is shaped and

12

sized to enhance its readability by personnel working around the heating pad system 100 (also not shown). The temperature selection console 772 includes a plurality of selector buttons 773 associated with different temperature settings. In the illustrated embodiment, the available temperatures range from 90° F. to 100° F. in two-degree increments. As will be apparent to those of ordinary skill in the relevant art, other temperature ranges can be adopted depending on the requirements of the particular application. The desired temperature is selected by pressing the corresponding button after the on/off switch 770 has been switched to the on position. In another embodiment, the temperature selection is automatically set to a default temperature when the power unit is first turned on. In this embodiment, the preset default temperature can be the lowest available pad temperature.

In one embodiment, the power-loss warning light 774 provides an indication, such as by illuminating, when the power unit is on. For example, for those power units that do not have an internal power source, such as the power unit 120 of FIG. 1, if the light is on, the unit is powered-up. On those power units that do have their own internal power source, however, such as the power units 220 and 320 shown in FIGS. 2 and 3, the power-loss warning light 774 can, in one embodiment, flash or otherwise change its appearance to indicate when the internal power source is approaching a level that may compromise the continued performance of the heating pad. This compromising level, in one embodiment, can correspond to when only enough power remains in the internal power source to operate the heating pad at its highest temperature setting for one hour or less. In other embodiments as explained above, other types of warning devices can be incorporated to alert the user of low power levels. One such device is an audio warning device. Another such device is an internal power level digital display, similar to the temperature display 771, that digitally displays estimated available operating time remaining in hours.

The reset switch 776 is provided on the control panel 122 to permit a user to reset the power circuit after one or more safety fuses have been tripped. As will be explained in greater detail below, the power units 120, 220, and 320 of FIGS. 1–3, respectively, each include a number of safety fuses to avoid electrically overloading their respective heating pads or their circuitry. Those of ordinary skill in the relevant art will recognize that the control panel 122 can include other features in addition to those shown in FIG. 7 without departing from the scope and intent of the present disclosure. For example, instead of having the temperature selection console 772 with a plurality of selector buttons 773, the control panel could include a rotatable dial for selecting any temperature within a preselected range. In another embodiment, temperature selection could be accomplished using a touch screen having an up-arrow and a down-arrow. Any temperature within a preselected range could be selected in this embodiment by pressing the corresponding up- or down-arrow to accordingly raise or lower the pad temperature.

FIG. 8 is a schematic side elevational view of the control panel 322 taken substantially along line 8—8 of FIG. 3 in accordance with an embodiment of the invention. The control panel 322 of the illustrated embodiment is substantially similar to the control panels 122 and 222 discussed above in accordance with FIG. 7. In one aspect of this embodiment, however, the control panel 322 includes a reduced set of dedicated temperature selector buttons 873 on a temperature selection console 872. The reduction in available temperature settings allows a lower profile control panel 322 that facilitates storage of the power unit 320 under

US 6,924,467 B2

13

the mobile support structure **302** as shown in FIG. **3**. This reduction in available temperatures may not impair the utility of the heating pad system **300** (FIG. **3**) because fewer temperature selections may be sufficient in patient transport applications. In alternate embodiments, the control panel **322** can include a wider range of available temperatures. For example, the control panel **322** in one alternate embodiment could include all the temperatures included on the control panels **122** and **222** discussed above in accordance with FIG. **7**.

FIG. **9** is a schematic diagram of the power unit **120** and the heating pad **110** of FIG. **1** in accordance with an embodiment of the invention. The power unit **120** includes the receptacle **126**, fuse holders **910** for fuses, a transformer **920**, a relay **930**, and the control panel **122**. The retractable power cord **124** is received in the receptacle **126** to introduce power to the power unit **120**. Power lines **931** and **932** extend from the receptacle **126** across the fuse holders **910** to the transformer **920**. Power lines **941** and **942** branch off the power lines **931** and **932**, respectively, and continue beyond the transformer **920** to provide power to the control panel **122**. In one embodiment, the transformer **920** converts standard AC voltage from a hospital facility outlet to 24 volts DC. From the transformer **920** the power lines **931** and **932** proceed via a relay **930** to the heating element **150** in the heating pad **110**. In one aspect of this embodiment, in-line fuses **952** can be employed to avoid electrical overload of the circuit. The relay **930** is controlled by the on/off switch **770** on the control panel **122**. Accordingly, the on/off switch must be in the "ON" position before power is allowed to flow from the transformer **920** to the heating element **150**.

As explained above, the instrumentation lines **433** and **434** connect the temperature control sensor **460** to the temperature selection console **772**. Accordingly, the temperature control sensor **460** measures a temperature in the heating pad **110** and transmits this information (for example, as a varying voltage signal) to the temperature selection console **772**. If the measured temperature exceeds a selected temperature (for example, the varying voltage signal exceeds a preset voltage), then the temperature selection console **772** opens the relay **930**, which cuts off power to the heating element **150** thereby stopping heating of the heating pad **110** accordingly. Conversely, if the measured temperature is less than the selected temperature, then the temperature selection console **772** maintains the relay **930** in the closed position to continue warming the heating pad **110**. As explained above, the temperature monitor sensor **462** is operably connected to the temperature display **771** on the control panel **122** by instrumentation lines **435** and **436**. Accordingly, the temperature monitor sensor **462** measures a temperature of the heating pad **110** and transmits this information to the temperature display **771** where the measured temperature is digitally displayed.

FIG. **10** is a schematic diagram of the power unit **220** and the heating pad **210** of FIG. **2** in accordance with an embodiment of the invention. The power and instrumentation systems of the power unit **220** are substantially similar to their counterparts in the power unit **120** discussed above in accordance with FIG. **9**. The power unit **220**, however, also includes an internal power source **1010** and an associated transfer relay/charger module **1020**. In one aspect of this embodiment, the internal power source **1010** is a 24-volt DC battery pack. In other embodiments, other power sources can be used. As explained above, the internal power source **1010** enables the heating pad **210** to function independently of an external power source, allowing the heating pad system **200** to move freely outside the range of facility AC electrical outlets.

14

The on/off switch **770** controls the transfer relay/charger module **1020** and the relay **1030**. When the on/off switch **770** is in the "ON" position, the transfer relay/charger module **1020** permits power from the internal power source to flow to the heating element **150** via the relay **1030**. If the retractable power cord **224** is connected to an external power source, such as a facility AC power outlet, then power will instead flow from the external source to the heating element **150**. As explained above, the internal power source **1010** is operably connected to the power-loss warning light **774** to provide a visual indication of when the stored power is approaching a pre-selected low power level. If the retractable power cord **224** is connected to an external power source when the internal power source is below this pre-selected level, then the transfer relay/charger module **1020** will direct power from the external source to the internal power source **1010** to recharge the internal power source and maintain it at a preselected charged level.

FIG. **11** is a schematic diagram of the power unit **320** and the heating pad **310** of FIG. **3** in accordance with an embodiment of the invention. The power unit **320** of the illustrated embodiment is substantially similar to the power unit **220** described above in accordance with FIG. **10**, and includes an internal power source **1110**. The power unit **320**, however, also includes a receptacle **1126** for receiving the auxiliary power cord **325**, a DC converter **1140**, a switching power supply **1130**, and a transfer relay **1122**. The power unit **320** can utilize power from an external 12-volt DC power source through the auxiliary power cord **325**, from an external AC power source through the retractable power cord **324**, or from the internal power source **1110**. When utilizing external AC power or internal power, the power unit **320** functions in a substantially similar manner as the power unit **220** described above in accordance with FIG. **10**. When utilizing external power from a 12-volt DC power source, such as a 12-volt system on an ambulance vehicle, the power is converted to 24-volt DC power at the DC converter **1140**. When the on/off switch **770** is switched to the "ON" position, the transfer relay **1122** permits power to flow from the DC converter **1140** to the heating pad **310** via a switching power supply **1130**. The transfer relay **1122** also directs power through a transfer relay/charger module **1120** for recharging the internal power source **1110** if needed.

Referring to FIG. **5**, those of ordinary skill in the relevant art will understand that various other apparatuses and functions relating to ascertaining, monitoring, and/or controlling the physical condition of a patient can be incorporated into the heating pad **110** in accordance with other embodiments of the invention. These other apparatuses can take the form of a built-in auxiliary device **580**, or an external auxiliary device **582**. In addition, output from these devices, and control input to these devices, can be implemented, displayed and/or recorded on a display/record device **584**. The display/record device **584** can, in one embodiment, be connected to or otherwise incorporated with the power unit (not shown) for receiving power and/or data from the power unit.

The built-in auxiliary device **580** in one embodiment can be an instrumentation device, such as an additional temperature sensor, that is incorporated into the heating pad **110** for determining the body temperature of a patient placed on the heating pad. In one aspect of this embodiment, the additional temperature sensor can be exposed on an upper surface of the cover **112**. Similarly, the display/record device **584** in one embodiment can be a suitable computer or microprocessor operably coupled to the additional temperature sensor for displaying the temperature on a suitable display. A data

US 6,924,467 B2

15

feedback loop between the additional temperature sensor and the suitable computer can also be utilized to control the temperature of the heating pad **110** according to the temperature of the patient as determined by the temperature sensor.

In another embodiment, the built-in auxiliary device **580** can be one or more moisture sensors incorporated into the cover **112** of the heating pad **110** to detect the presence of moisture on the surface of the heating pad. These moisture sensors can be connected to the display/record device **584** to provide a signal if, and when, moisture is present on the cover **112**. This signal can be used to alert hospital personnel of unexpected leakage of medical or bodily fluids. In yet another embodiment, the built-in auxiliary device **580** can be an array of force sensors incorporated into the heating pad **110** so that the weight of a patient can be ascertained and monitored during the patient's period of care. A drop in body weight could be used to provide an indication of deteriorating physical condition. In yet another embodiment of the invention, the heating pad **110** can have a plurality of alternating pressure portions that exert a varying massage-like pressure against a patient situated on the pad. Additionally, provisions for electrically grounding a patient can be provided to avoid detrimental electrical interactions with the patient. For example, such grounding could be used to avoid electrically shocking the patient during medical procedures involving a cauterizing pencil.

From the foregoing, it will be appreciated by those of ordinary skill in the relevant art that various provisions for determining and monitoring the vital signs of a patient situated on the heating pad **110** can also be incorporated into the heating pad in accordance with additional embodiments of the invention. For example, in one embodiment the built-in auxiliary device **580** comprises exposed electrodes on the pad's upper surface that determines the heart rate of the patient. In another embodiment, the external auxiliary device **582** is comprised of electrode patches adhered to the patient's body to determine heart rate. In both these embodiments, the electrodes can be connected to the display/record device **584**, such as an EKG, to graphically display and monitor the patient's heart rate. Similarly, blood pressure and respiratory functions can also be determined by incorporating devices well-known in the relevant art into the heating pad **110**. These devices can be like the built-in auxiliary device **580**, that are wholly integrated within the heating pad system **100** and are used to passively monitor the patient; or, these devices can be like the external auxiliary device **582**, such as a blood pressure cuff, that appends from the heating pad and actively monitors the patient in the conventional manner.

In one aspect of these alternate embodiments, the heating pad system **100** can also include appropriate interface connections so that the external auxiliary device **582** and the display/record device **584**, which are not part of the heating pad system per se, can be interfaced with the heating pad system. The display/record device **584** can be used to receive signals or data from the measurement devices incorporated into the heating pad **110**, or to send control input to the heating element or the other built-in or external auxiliary devices. The heating pad system **100** can also be connected to the display/record device **584** so that various measurements of the patient's conditions can be ascertained and recorded over a period of time. In these alternate embodiments as discussed above, additional displays can be incorporated into the control panel **122** to display the corresponding measurements and data to a user of the heating pad system **100**, such as hospital personnel. The foregoing

16

discussion is equally applicable to the heating pad systems **100**, **200** and **300** of FIGS. 1-3, respectively.

FIG. **12** is an isometric view of a heating pad system **1200** in accordance with an alternate embodiment of the invention. The heating pad system **1200** of the illustrated embodiment is shaped and sized for use on a conventional chair or other seating device, and includes a first pad portion **1211** hingedly connected to a second pad portion **1213** by a flexible coupling **1217**. A utility cord **1230** connects the heating pad system **1200** to a power source, and a temperature controller **1222** controls the temperature of the first and second pad portions **1211** and **1213**. The first and second pad portions **1211** and **1213** are substantially similar in both structure and function as the first and second pad portions **111** and **113** of the heating pad system **100** shown in FIG. 1. In one aspect of this embodiment, however, the heating pad system **1200** does not include temperature sensors. In other embodiments, temperature sensors could be incorporated into the heating pad system **1200**.

The heating pad system **1200** can be used in accordance with embodiments of the invention to provide personal warmth to a user seated on the first pad portion **1211** with his or her back against the second pad portion **1213**. For example, in one embodiment the heating pad system **1200** can be used in this manner to provide warmth to a person undergoing kidney dialysis treatment. As is known, body temperature decline often accompanies kidney dialysis treatment as a result of treated blood re-entering the body at a temperature below normal body temperature. In other non-clinical embodiments, the heating pad system **1200** can be used to provide warmth during outdoor recreational activities in cold weather, such as watching a sports game or riding a chair lift at a ski resort.

FIG. **13** is a schematic isometric view of a heating pad system **1300** that includes an alternating pressure pad (APP) **1385** in accordance with an embodiment of the invention. The heating pad system **1300** of the illustrated embodiment is substantially similar to the heating pad system **100** of FIG. 1, and includes a rectangular-shaped heating pad **1310** that includes a heating element **1350** positioned beneath the APP **1385**. The heating pad system **1310** is positioned on a stationary support structure **1302**, such as a conventional OR table. The heating pad system **1300** also includes a power unit **1320** that is substantially similar to the power unit **120** of FIG. 1; however, the power unit **1320** also includes an APP pump unit **1382**, such as a four-channel APP pump unit, for providing pressurized air through ducting **1384** to the APP **1385**. The ducting **1384** is incorporated into a utility cord **1330** that in all other respects is substantially similar to the utility cord **130** of FIG. 1.

The heating pad system **1300** functions in a substantially similar manner as the heating pad system **100** of FIG. 1 with the exception of the APP **1385**. As is known, bedsores are a result of patients spending extended periods of time in one position so that localized pressure points supporting their body weight lead to internal bruising. The possibility of bedsores occurring in this manner also exists for anesthetized patients during prolonged surgical procedures. APP pads are known devices that seek to prevent bedsores by alternating pressure to adjacent portions, or channels, of a pressurized pad so as to alternate the areas of support under a patient. In one embodiment, a four-channel APP will alternate pressure to adjacent pressure channels once every five minutes. In other embodiments, other more or fewer channels or other time periods can be used. One advantage of the heating pad system **1300** is that the integration of the APP into the heating pad system adds a further measure of

US 6,924,467 B2

17

prevention against bedsores that is not offered by conventional patient-warming devices.

FIG. 14 is an enlarged schematic side cross-sectional view of the heating pad 1310 taken substantially along line 14—14 of FIG. 13 in accordance with an embodiment of the invention. As explained above, the heating pad 1310 is substantially similar to the heating pad 110 of FIG. 1 (shown in cross-sectional view in FIG. 4) with some notable exceptions resulting from the inclusion of the APP 1385. For example, the heating pad 1310 includes a sealed connector 1414 that is substantially similar to the sealed connector 114 of FIG. 1. The sealed connector 1414, however, also sealably receives the ducting 1384 from the APP pump unit 1382 (not shown). The ducting 1384 then extends from the sealed connector 1414 to the APP 1385 to provide the necessary alternating pressure pulses to the APP.

Because of the added thickness of the APP 1385, the heating pad 1310 includes an upper foam pad 1440 and a lower foam pad 1442 that are considerably thinner than their counterparts 140 and 142, respectively, in the heating pad 110 of FIG. 1. For example, the upper foam pad 1440 of this embodiment is approximately 0.38 inch thick, while the lower foam pad 1442 is approximately 0.50 inch thick. In another aspect of this embodiment, the upper foam pad 1440 can have an IFD of 20 while the lower foam pad has an IFD of 60. In other embodiments, other thicknesses and other IFDs can be used. The heating element 1350 and the other components of the heating pad 1310 are substantially similar to their counterparts in the heating pad 110 of FIG. 1, and further description is accordingly not required here.

Unless the context clearly requires otherwise, throughout the description and the claims, the words “comprise,” “comprising,” and the like are to be construed in an inclusive sense as opposed to an exclusive or exhaustive sense; that is to say, in a sense of “including, but not limited to.” Words using the singular or plural number also include the plural or singular number respectively. Additionally, the words “herein,” “hereunder,” and words of similar import, when used in this application, shall refer to this application as a whole and not to any particular portions of this application.

The above description of illustrated embodiments of the invention is not intended to be exhaustive or to limit the invention to the precise form disclosed. While specific embodiments of, and examples for, the invention are described herein for illustrative purposes, various equivalent modifications are possible within the scope of the invention, as those skilled in the relevant art will recognize. The teachings of the invention provided herein can be applied to other heating pad systems, not only to the embodiments described above. In addition, all of the above references and U.S. patents and applications are incorporated herein by reference.

While certain aspects of the invention are presented below in certain claim forms, the inventors contemplate the various aspects of the invention in any number of claim forms. Accordingly, the inventors reserve the right to add additional claims after filing the application to pursue such additional claim forms for other aspects of the invention.

From the foregoing, it will be appreciated that even though specific embodiments of the invention have been described herein for purposes of illustration, a myriad other configurations and uses exist for heating pad systems in accordance with the present disclosure. It will also be appreciated that various modifications may be made to the embodiments described herein without deviating from the spirit or scope of the present disclosure. In general, in the

18

following claims, the terms used should not be construed to limit the invention to the specific embodiments disclosed in the specification and the claims, but should be construed to include all heating pad systems that operate under the claims. Accordingly, the invention is not limited by the disclosure, but instead the scope of the invention is to be determined entirely by the claims.

We claim:

1. A heating pad system useable for warming a person on a support structure, the heating pad system comprising:
 - a thermal-electric heating element;
 - an upper foam pad positioned adjacent to the thermal-electric heating element;
 - a lower foam pad, the thermal-electric heating element being sandwiched between the upper foam pad and the lower foam pad;
 - a waterproof and antimicrobial cover at least a portion of the upper foam pad, the lower foam pad, and the thermal-electric heating element;
 - a power unit for providing electrical power to the thermal-electric heating element; and
 - a sealed connector secured to the waterproof and antimicrobial cover, the power unit providing electrical power to the thermal-electric heating element via a utility cord connected to the sealed connector.
2. A heating pad system useable for warming a person on a support structure, the heating pad system comprising:
 - a thermal-electric heating element;
 - an upper foam pad positioned adjacent to the thermal-electric heating element, the upper foam pad covering at least a portion of the thermal-electric heating element;
 - a lower foam pad, the thermal-electric heating element being sandwiched between the upper foam pad and the lower foam pad;
 - a fabric sleeve enclosing at least a portion of the thermal-electric heating element between the thermal-electric heating element and the upper and lower foam pads; and
 - a power unit for providing electrical power to the thermal-electric heating element.
3. The heating pad system of claim 2 wherein the thermal-electric heating element, the fabric sleeve, the upper foam pad, and the lower foam pad comprise a heating pad positionable on the support structure, and wherein the power unit includes a control panel having at least one temperature selector, the temperature selector for selecting at least one heating pad temperature.
4. The heating pad system of claim 2 wherein at least a portion of the fabric sleeve includes non-woven fabric.
5. The heating pad system of claim 2 wherein at least a portion of the fabric sleeve includes woven fabric.
6. The heating pad system of claim 2 wherein the fabric sleeve is fire resistant.
7. The heating pad system of claim 2 wherein the fabric sleeve is fire retardant.
8. The heating pad system of claim 2 wherein the fabric sleeve is fireproof.
9. A heating pad system useable for warming a person on a support structure, the heating pad system comprising:
 - a thermal-electric heating element;
 - a foam pad positioned adjacent to the thermal-electric heating element, wherein the foam pad has a first surface facing toward the thermal-electric heating element and a second surface facing away from the

US 6,924,467 B2

19

thermal-electric heating element, the thermal-electric heating element and the foam pad comprising a heating pad positionable on the support structure;

a power unit for providing electrical power to the thermal-electric heating element, the power unit including a control panel having at least one temperature selector, the temperature selector for selecting at least one heating pad temperature; and

a temperature sensor for measuring heating pad temperatures, wherein at least a portion of the temperature sensor is positioned closer to the second surface of the foam pad than the first surface of the foam pad, the temperature sensor being operably connected to the power unit, the power unit including a temperature control circuit coupled to the temperature sensor to control electrical power provided to the thermal-electric heating element based on a selected heating pad temperature and a measured heating pad temperature.

10. The heating pad system of claim 9 wherein the foam pad is an upper foam pad, the heating pad system further comprising:

a lower foam pad, the thermal-electric heating element being sandwiched between the upper foam pad and the lower foam pad, the thermal-electric heating element and the upper and lower foam pads comprising the heating pad positionable on the support structure.

11. The heating pad system of claim 9 wherein the support structure is an operating room table.

12. The heating pad system of claim 9 wherein the foam pad is a rectilinear upper foam pad, the heating pad system further comprising:

a rectilinear lower foam pad, the heating element being sandwiched between the rectilinear upper foam pad and the rectilinear lower foam pad, the thermal-electric heating element and the upper and lower rectilinear foam pads comprising the heating pad positionable on the support structure.

13. The heating pad system of claim 9 wherein the heating pad further comprises:

a sheet of reflective material positioned adjacent to the foam pad, the foam pad being disposed between the sheet of reflective material and the thermal-electric heating element.

14. The heating pad system of claim 9 wherein the heating pad further comprises:

a reflective polyethylene material positioned adjacent to the foam pad, the foam pad being disposed between the reflective polyethylene material and the thermal-electric heating element.

15. The heating pad system of claim 9 wherein the temperature sensor is embedded in the foam pad.

16. The heating pad system of claim 9 wherein the power unit includes a temperature display for displaying measured heating pad temperatures, and wherein the temperature sensor is operably connected to the power unit for providing measured heating pad temperatures to the temperature display.

17. The heating pad system of claim 9 wherein the power unit includes a temperature display for displaying measured heating pad temperatures, and wherein the temperature sensor is embedded in the foam pad and is operably connected to the power unit for providing measured heating pad temperatures to the temperature display.

18. The heating pad system of claim 9 wherein the power unit includes a digital numeric temperature display for displaying measured heating pad temperatures, and wherein

20

the temperature sensor is operably connected to the power unit for providing measured heating pad temperatures to the temperature display.

19. The heating pad system of claim 9 wherein the power unit includes a temperature display for displaying measured heating pad temperatures, wherein the temperature sensor is a first temperature sensor, and wherein the heating pad system further comprises

a second temperature sensor for measuring heating pad temperatures, wherein at least a portion of the second temperature sensor is positioned adjacent to the second surface at the foam pad, the second temperature sensor being operably connected to the power unit for providing measured heating pad temperatures to the temperature display.

20. The heating pad system of claim 9 wherein:

the foam pad is comprised of a viscoelastic foam; and the thermal-electric heating element is comprised of a carbon-filled plastic that receives electrical current for generating heat.

21. The heating pad system of claim 9 wherein:

the foam pad is an upper foam pad comprised of a viscoelastic foam;

the thermal-electric heating element is comprised of a carbon-filled plastic that receives electrical current for generating heat; and

the heating pad system further comprises a lower foam pad comprised of a high-resiliency foam, the thermal-electric heating element being sandwiched between upper foam pad and the lower foam pad.

22. The heating pad system of claim 9 wherein:

the foam pad is an upper foam pad comprised of a slow-recovery viscoelastic foam weighing at least approximately 4 lb. per cubic foot and having an IFD rating of at least approximately 20;

the thermal-electric heating element is comprised of a carbon-filled plastic that receives electrical current for generating heat; and

the heating pad system further comprises a lower foam pad comprised of a high-resiliency, foam weighing at least approximately 2.6 lb. per cubic foot and having an IFD rating of at least approximately 34, the thermal-electric heating element being sandwiched between the upper foam pad and the lower foam pad.

23. The heating pad system of claim 9 wherein the thermal-electric heating element is comprised of one or more copper elements for generating heat.

24. The heating pad system of claim 9 wherein the thermal-electric heating element is comprised of three longitudinally oriented copper braids suspended in a carbon-filled plastic, the carbon-filled plastic being at least substantially radiolucent.

25. The heating pad system of claim 9 further comprising:

an auxiliary grounding device connected to the power unit and being positionable in contact with the person on the support structure to electrically ground the person on the support structure.

26. A heating pad system useable for warming a person on a support structure, the heating pad system comprising:

a thermal-electric heating element; a foam pad positioned adjacent to the thermal-electric heating element, the foam pad covering at least a portion of the thermal-electric heating element, the thermal-electric heating element and the foam pad comprising a heating pad positionable on the support structure;

US 6,924,467 B2

21

a power unit for providing electrical power to the thermal-electric heating element, the power unit including a control panel having at least one temperature selector, the temperature selector for selecting at least one heating pad temperature; and

an alternating pressure pad positioned adjacent to the thermal-electric heating element, the alternating pressure pad covering at least a portion of the thermal-electric heating element.

27. The heating pad system of claim 26 wherein the foam pad is an upper foam pad, the heating pad system further comprising

a lower foam pad, the thermal-electric heating element being sandwiched between the upper foam pad and the lower foam pad, and wherein the alternating pressure pad is interposed between the upper and lower foam pads.

28. A heating pad useable for warming a person on a support structure, the heating pad comprising:

a heating element;

a compressible pad positioned adjacent to the heating element; and

at least a first temperature sensor for measuring heating pad temperatures, wherein at least a portion of the first temperature sensor is spaced apart from the heating element and is carried by the compressible pad.

29. The heating pad of claim 28 wherein the compressible pad has a first surface facing toward the heating element and a second surface facing away from the heating element, and wherein the temperature sensor is positioned closer to the second surface of the compressible pad than the first surface of the compressible pad.

30. The heating pad of claim 29 wherein the compressible pad has an uncompressed thickness of at least 0.50 inch between the first and second surfaces.

31. The heating pad of claim 28, further comprising an antimicrobial cover enclosing at least portions of the heating element and the compressible pad.

32. The heating pad of claim 28, further comprising a power unit for providing electrical power to the heating element, wherein the temperature sensor is operably connected to the power unit to control electrical power provided to the heating element based at least partially on a measured heating pad temperature.

33. A heating pad useable for warming a person on a support structure, the heating pad comprising:

a heating element;

an upper foam pad positioned adjacent to the heating element;

22

a lower foam pad, the heating element being sandwiched between the upper foam pad and the lower foam pad; and

a flame-resistant sleeve enclosing at least a portion of the heating element between the heating element and the upper and lower foam pads.

34. The heating pad of claim 33, further comprising a cover enclosing at least a portion of the upper foam pad, the lower foam pad, the heating element and the flame-resistant sleeve.

35. The healing pad of claim 33, further comprising a waterproof and antimicrobial cover enclosing at least a portion of the upper foam pad, the lower foam pad, the heating element and the flame-resistant sleeve.

36. The heating pad of claim 33 wherein at least a portion of the flame-resistant sleeve includes non-woven material.

37. The heating pad of claim 33 wherein at least a portion of the flame-resistant sleeve includes woven material.

38. The heating pad claim 33 wherein at least a portion of the flame-resistant sleeve includes a flexible, thin-sheet material.

39. A heating pad system useable for warming a person on a support structure, the heating pad system comprising:

a thermal-electric heating element;

an upper foam pad positioned adjacent to the thermal-electric heating element, the upper foam pad covering at least a portion of the thermal-electric heating element;

a lower foam pad, the thermal-electric heating element being sandwiched between the upper foam pad and the lower foam pad;

a film sleeve enclosing at least a portion of the thermal-electric heating element between the thermal-electric heating element and the upper and lower foam pads; and

a power unit for providing electrical power to the thermal-electric heating element.

40. The heating pad system of claim 39 wherein the thermal-electric heating element, the film sleeve, the upper foam pad, and the lower foam pad comprise a heating pad positionable on the support structure, and wherein the power unit includes a control panel having at least one temperature selector, the temperature selector for selecting at least one heating pad temperature.

41. The heating pad system of claim 39 wherein the film sleeve is fire resistant.

42. The heating pad system of claim 39 wherein the film sleeve is fire retardant.

* * * * *

UNITED STATES PATENT AND TRADEMARK OFFICE
CERTIFICATE OF CORRECTION

PATENT NO. : 6,924,467 B2
DATED : August 2, 2005
INVENTOR(S) : Kent Douglas Ellis et al.

Page 1 of 1

It is certified that error appears in the above-identified patent and that said Letters Patent is hereby corrected as shown below:

Column 8,

Line 27, insert -- omitted. -- after "can be";

Column 18,

Line 17, insert -- enclosing -- between "cover" and "at";

Column 19,

Lines 20 and 24, "healing" should read -- heating --;

Column 20,

Line 12, "at" should be -- of --;

Line 30, insert -- the -- between "between" and "upper";

Line 31, "wherein;" should be -- wherein: --;

Line 41, "Comprises" should be -- comprises --;

Line 42, delete comma between "high-resiliency" and "foam";

Column 22,

Line 11, "healing" should be -- heating --;

Line 19, insert -- of -- between "pad" and "claim".

Signed and Sealed this

Twenty-second Day of November, 2005

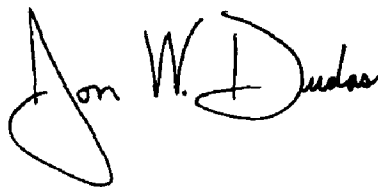
A handwritten signature in black ink, reading "Jon W. Dudas". The signature is stylized, with a large, looped initial "J" and a cursive "Dudas".

JON W. DUDAS
Director of the United States Patent and Trademark Office